

Savage

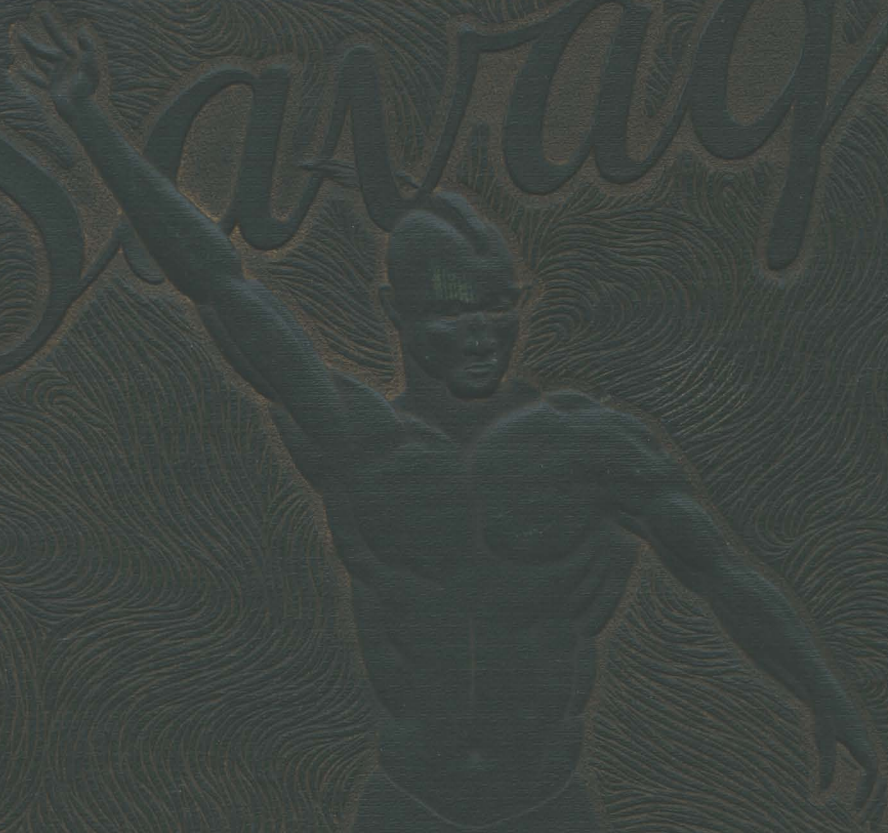

'53

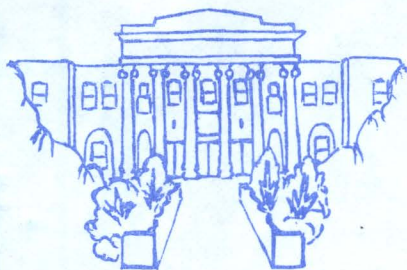

THE LIBRARY
SOUTHEASTERN OKLAHOMA
STATE UNIVERSITY
DURANT, OKLA.
74701

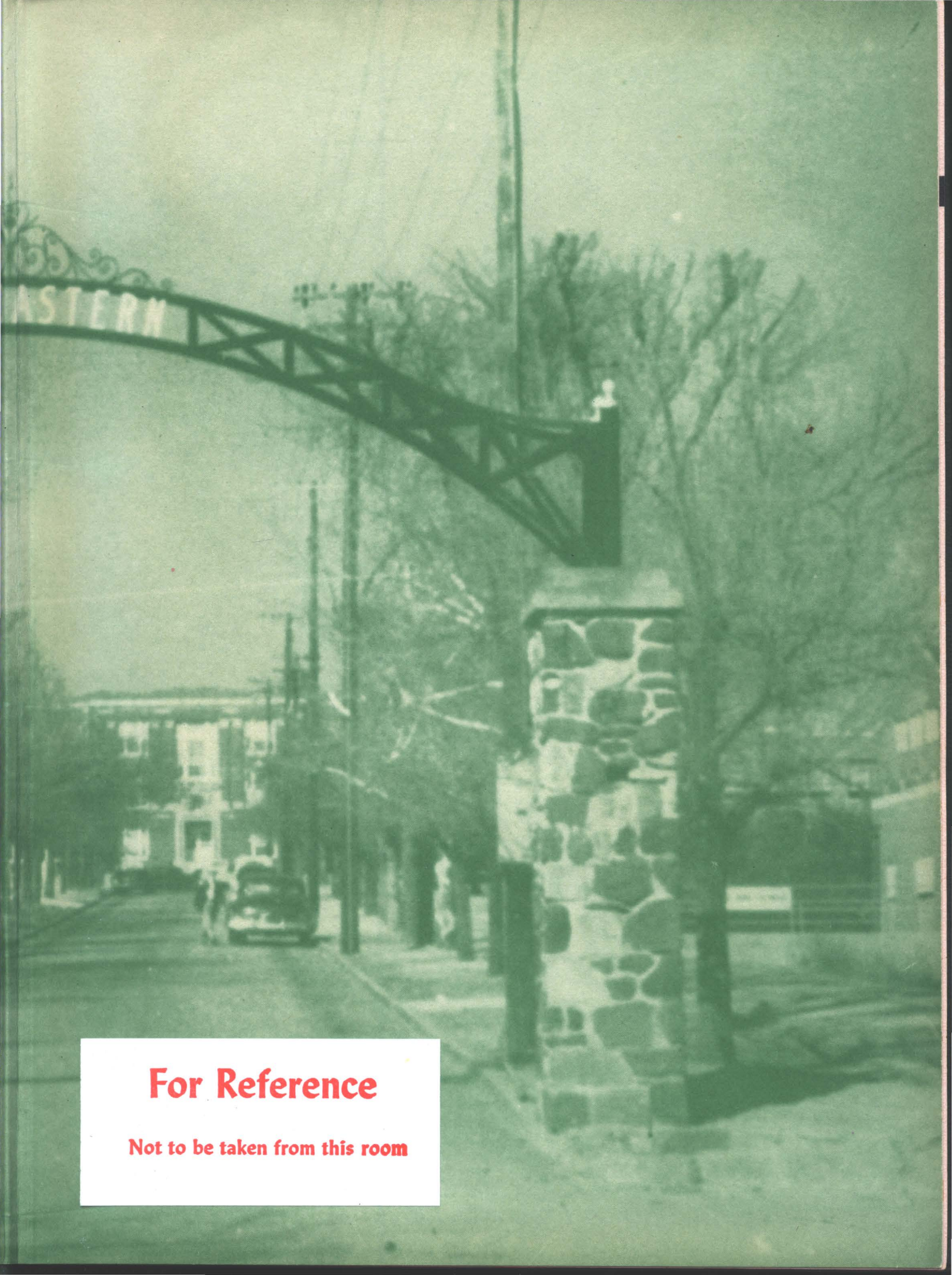

For Reference

Not to be taken from this room

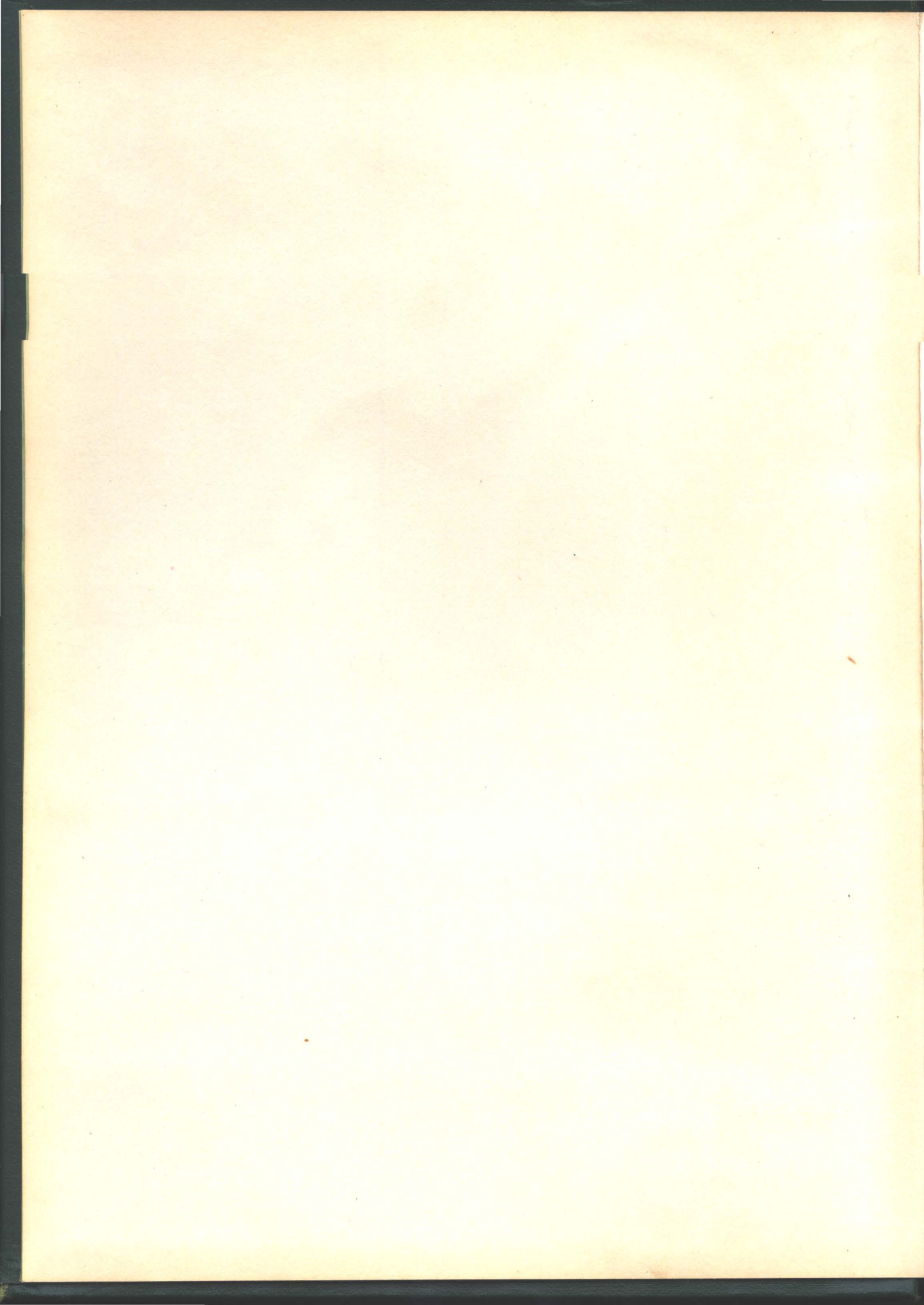

2 copies



the

1953

S
A
V
A
G
E



the official publication
of

SOUTHEASTERN STATE
COLLEGE

DURANT, OKLAHOMA

JOE DUGGAN



R
378.05
5082
1953
e.12

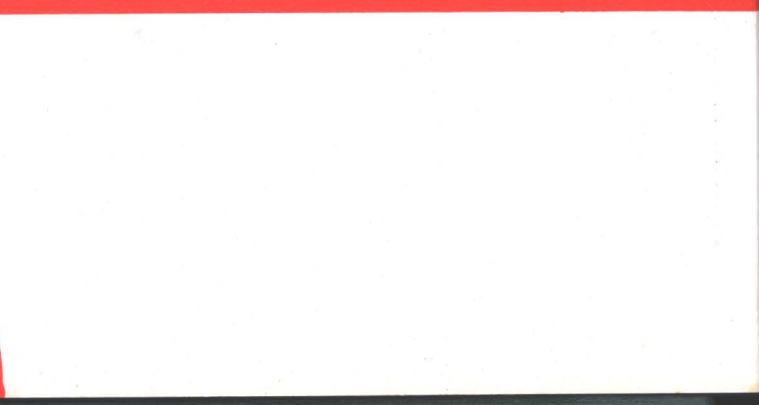
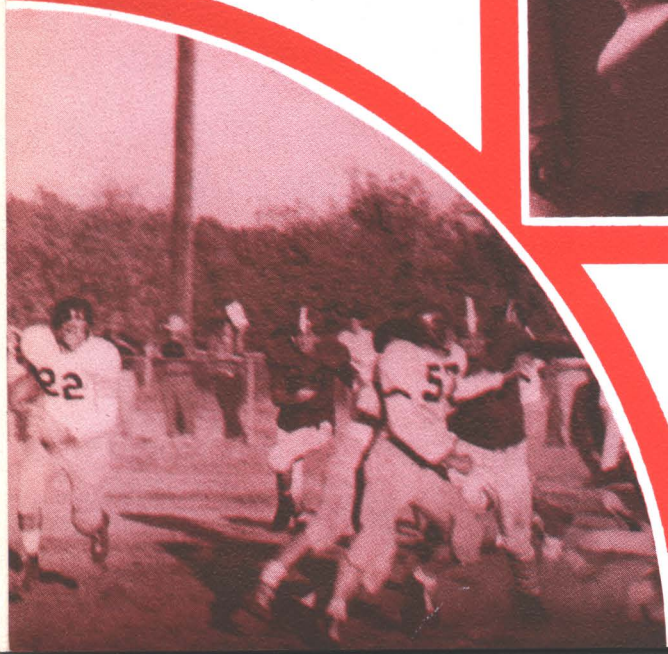

139813

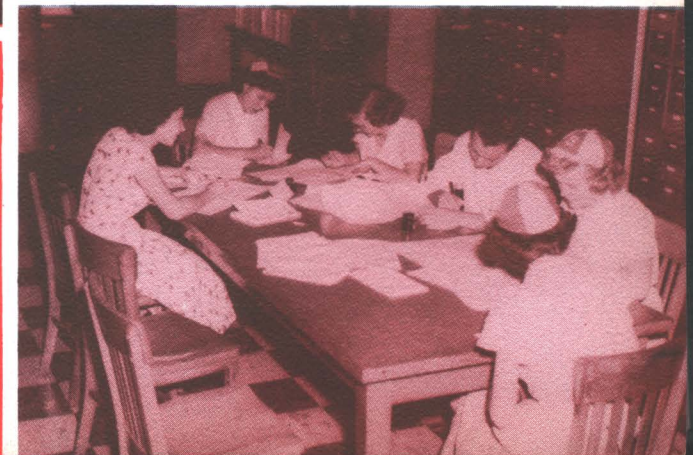

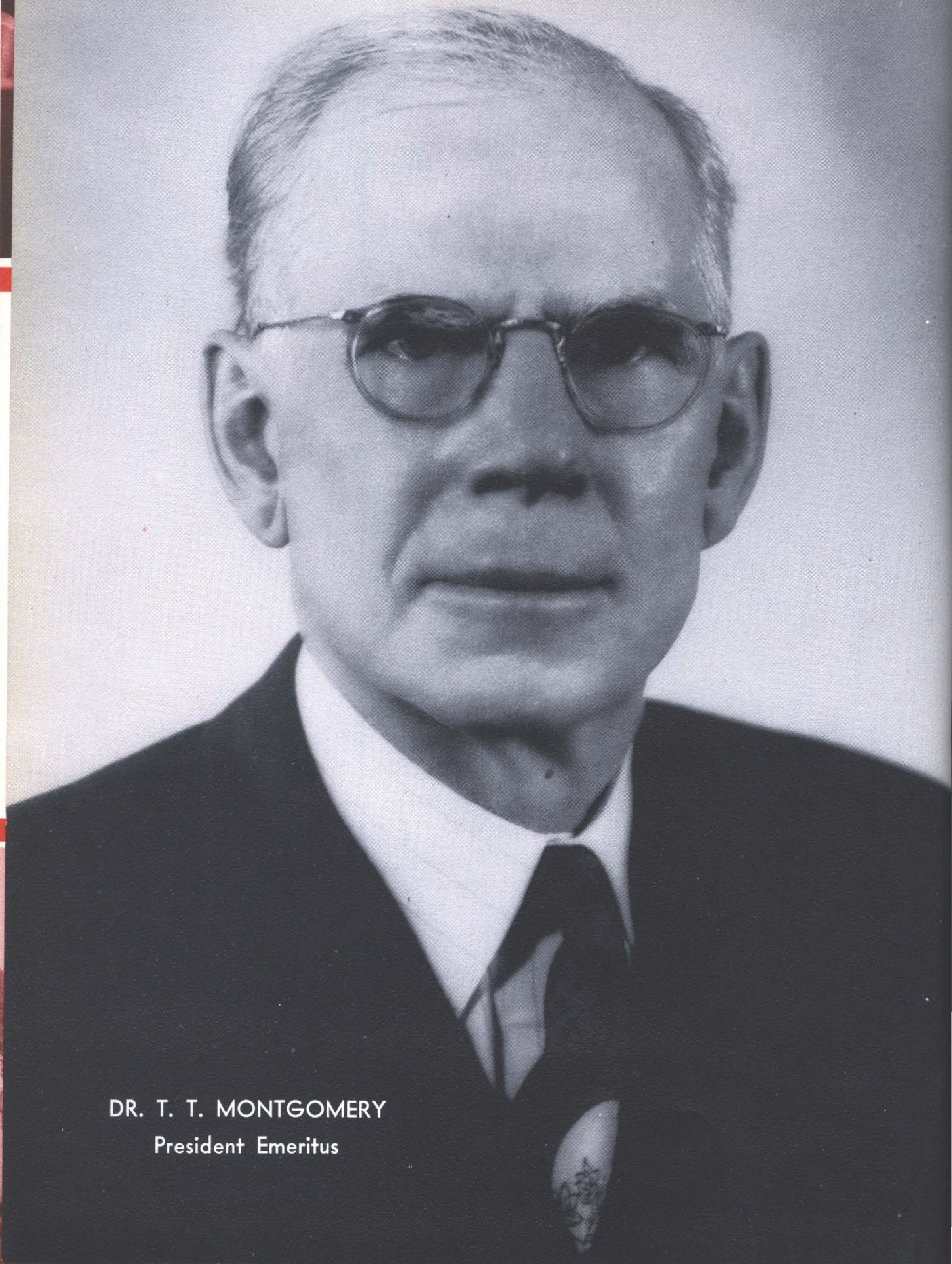

DR. T. T. MONTGOMERY
President Emeritus

Table of Contents

TITLE PAGE
DEDICATION
CONTENTS
ADMINISTRATION
LIMELIGHT
WHO'S WHO
CAMPUS
DORMITORIES
HONORARY SOCIETIES
SOCIAL FRATERNITIES
LOCAL CLUBS
PUBLICATIONS
CLASSES
DEPARTMENTS and FACULTY
ATHLETICS
SPECIAL EVENTS
CAMPUS LIFE
SUMMER SECTION
RUSSELL TRAINING SECTION
TYPICAL SIGHTS
ADVERTISEMENTS

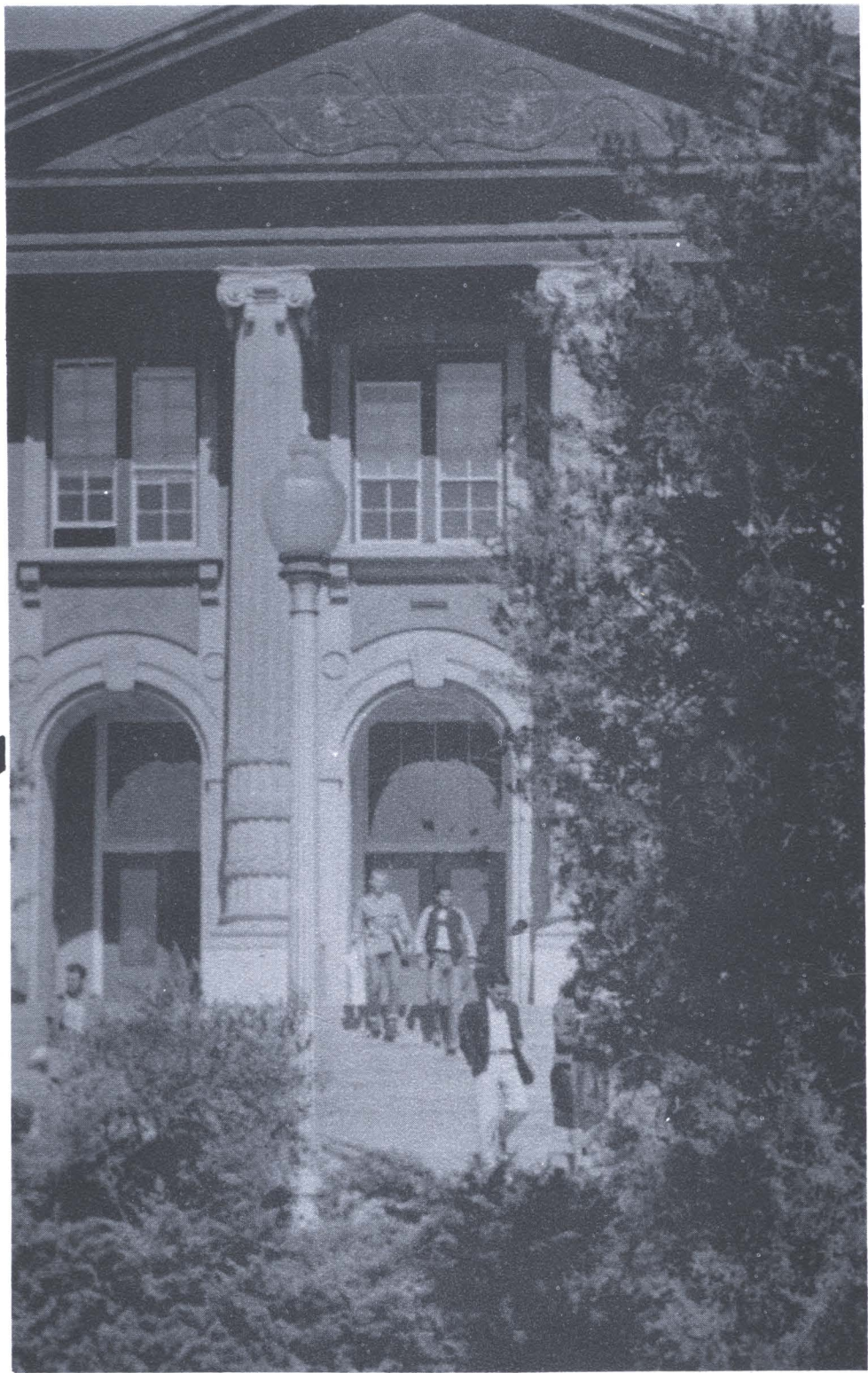

ADMINISTRATION

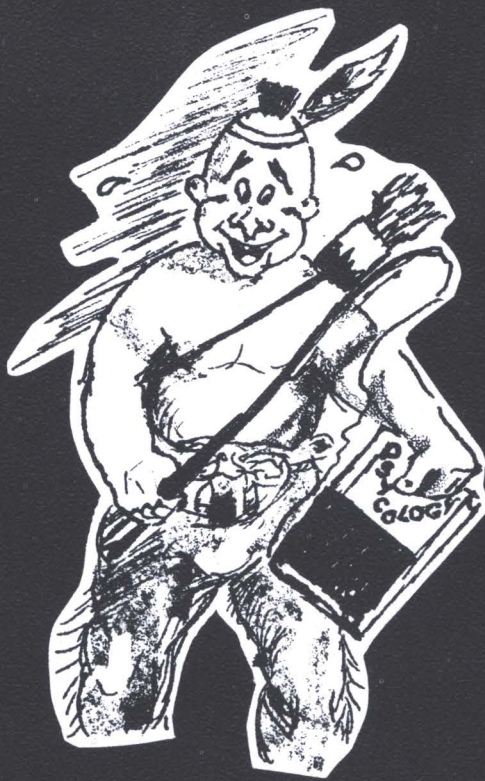

at
S.S.C.

A black and white portrait of Johnston H. Murray, Governor of Oklahoma. He is a middle-aged man with dark hair, smiling warmly at the camera. He is wearing a light-colored, textured suit jacket over a white dress shirt and a dark tie with white polka dots. His hands are clasped together in front of him, resting on a surface. The background is dark and out of focus, suggesting an indoor setting like an office. The photograph has a white border.

JOHNSTON H. MURRAY
Governor of Oklahoma



MRS. VIRGINIA FISHER
Secretary to President

DR. A. E. SHEARER
President of College

After serving Southeastern State College for many years as Dean, Dr. Allen E. Shearer last summer was chosen President. Congratulations from all parts of the country came to the college and to Dr. Shearer as the selection of the new president was made known. Continuation of the college's progress toward higher standards of service has marked President Shearer's first year in office and points to a distinguished administration for the new executive.



DR. GUY A. CURRY

Dean of College

LEA DAVIS
Secretary

Although he has been on the campus less than a year, Dr. Guy A. Curry has already made himself a part of Southeastern. Faculty and students alike always get a friendly welcome in his office and sympathetic attention to any problems which need solving.



John T. Krattiger

Dean of Students

John T. Krattiger's genuine interest in Southeastern students and their activities has earned both their affection and respect.



Effie Montgomery

Dean of Women

In her new position as Dean of Women, Miss Effie Montgomery continues to prove that she is always at the service of Southeastern students, the men as well as the girls.





Jeanne Hobbs, Mr. Pool, Laverne Clary, Chenena Roach, Registrar's staff.



SAM O. POOL
Registrar

Francis Conley, Clerk; Martha Stewart, Clerk;
Dorothy Jerrell, Bookkeeper; J. W. Logan, Maxine
Ferguson, Chief Clerk.

J. W. LOGAN
Financial Secretary



*Veterans Coordinator and
Director of Testing*



CLYDE W. JACKSON
Veterans Coordinator



Mr. Jackson and Mrs. Grace
Sullivan, Secretary

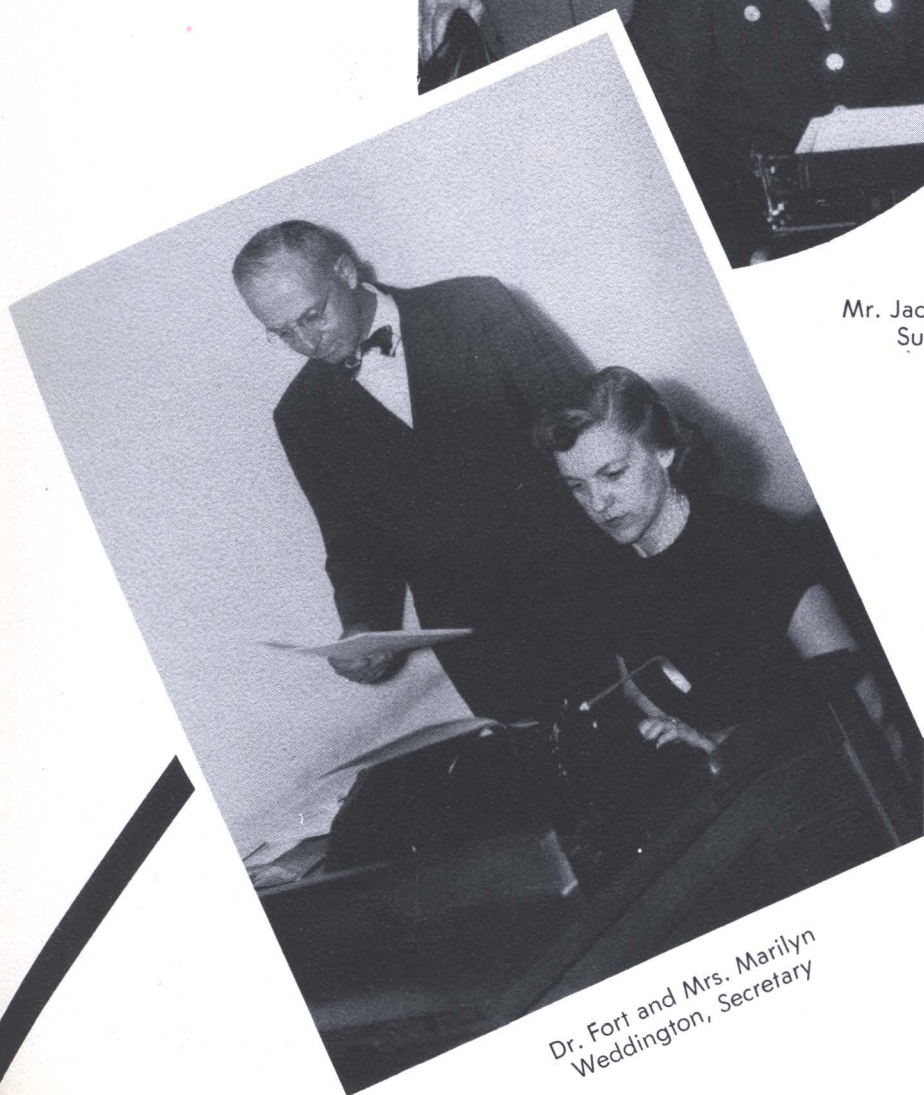

Dr. Fort and Mrs. Marilyn
Weddington, Secretary



MARION FORT
Director of Testing



DR. A. L. POOL
Director of Russell Training School

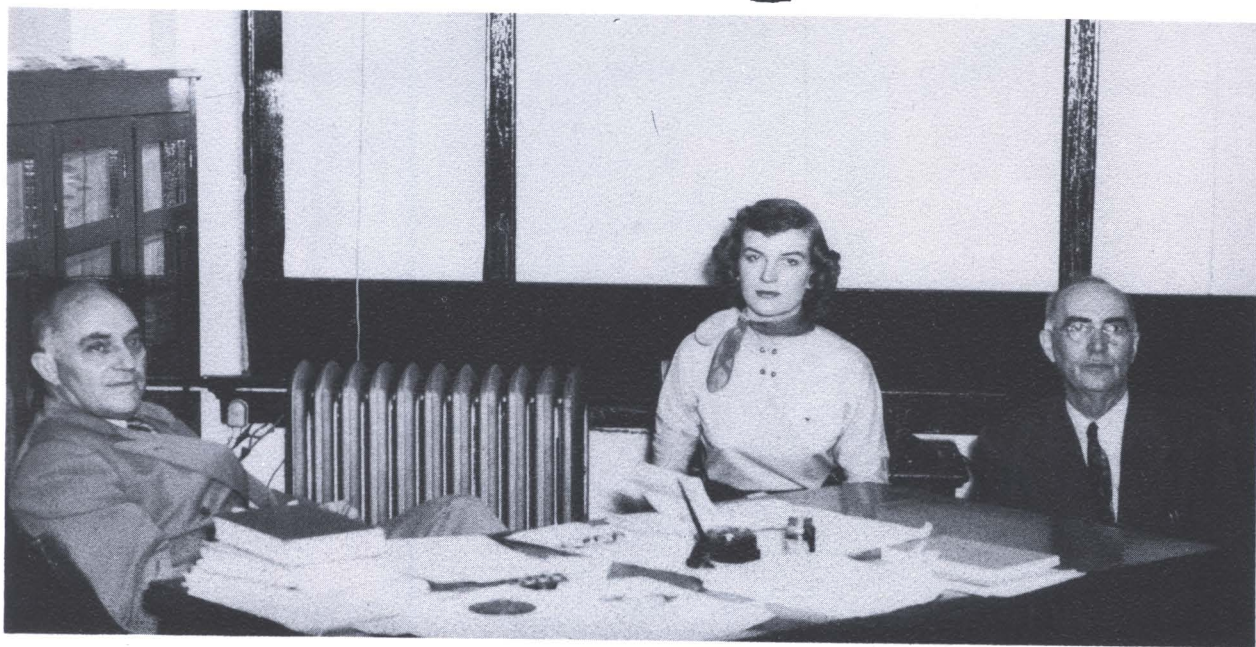

Dr. Pool, Jeannine McBride, secretary, and W. E. Crudup, principal of Russell high school.

RICHARD THOMAS
Superintendent of Buildings



LIMELIGHT



at S.S.C.

Savage Queen

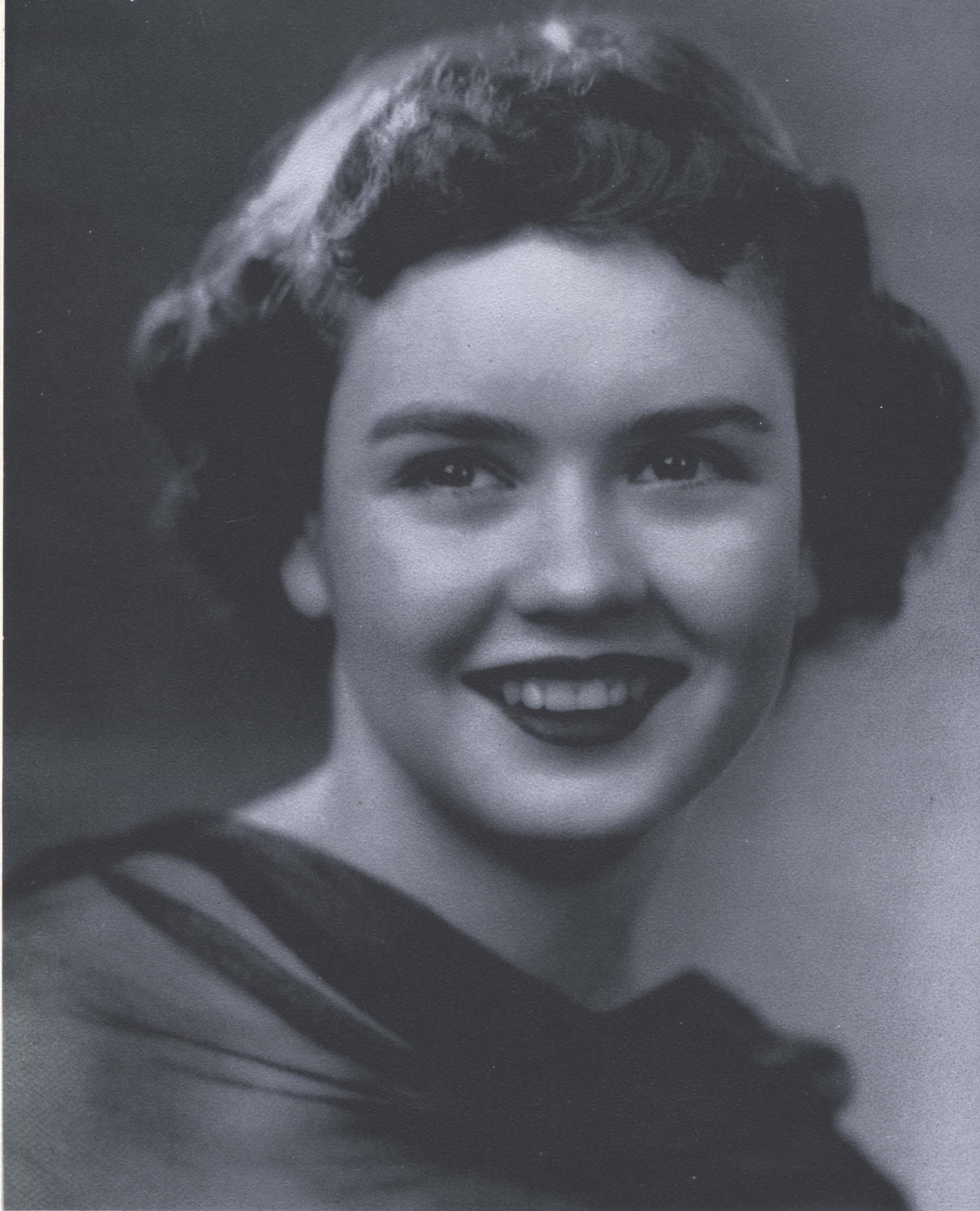

MISS GAIL MALAHY—Yearbook Queen

Our Judge

DOAK WALKER

84 Highland Park Shopping Village



SPORTS CENTER, INC.
Dallas 3, Texas

Phone Lakeside 2697

W. E. "Dub" Boyer, President
Doak Walker, Vice President

Thursday

Dear Jim -

I have really enjoyed picking
the queen of your college annual
I just wish I could pick all of
the girls because it was no easy task
to pick one. Also in some cases I know
that pictures of certain girls do not
flatter them in any way. I hope that
everyone will be pleased with my selection.
They all are more than deserving I am
sure.

Thanks again for the honor and hope
that I can help you in the near future.

Sincerely yours,
Doak Walker

- Hobbies
- Toys
- Jeans
- Keds
- Athletic Equipment
- Sporting Goods



MR. DOAK WALKER
All-American Football
Player at S.M.U.



PEGGY STRATTON FRYER

RITA PIPKIN



JACQUELYN MCKAY





RUTH ANN FLEAK

MARY NELL HUGHES

MARILYN FLEAK





DORIS ANDREWS



DANA DUNAGAN

ANNIE ASTON



WHO'S WHO

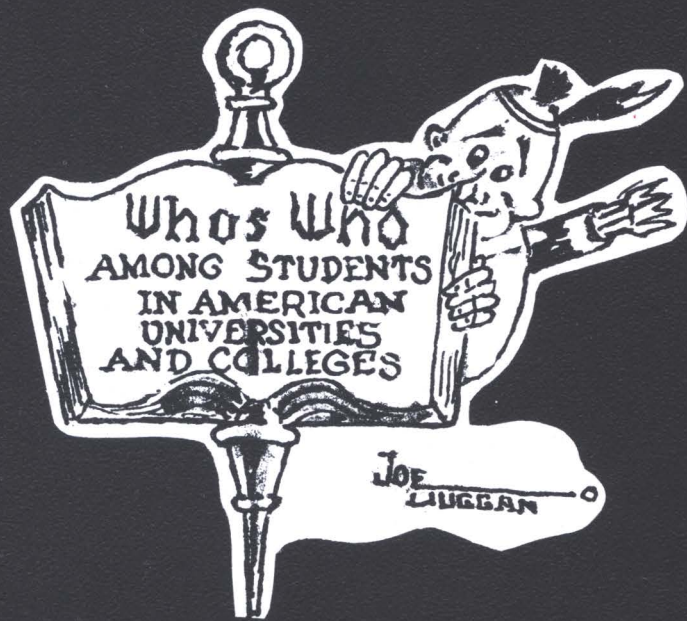

at
S.S.C.

"Beauty and Brains" are combined in Doris Andrews, English Major from Denison, who has received more honors in her three years at Southeastern than most students receive in four. Doris was one of the ten pretty girls her Senior year, she was 1952-53 President of Kappa Delta Pi, held offices in her class and other organizations, was a member of both The Southeastern and The Savage staff, and was the 1952 Eloise K. Robbins award winner.



DORIS ANDREWS

Twice in two years Joe Duggan won first prize at the Beaux Arts Ball with his murals. Art was his principal interest and his most outstanding talent, but his interests extended into many other fields.

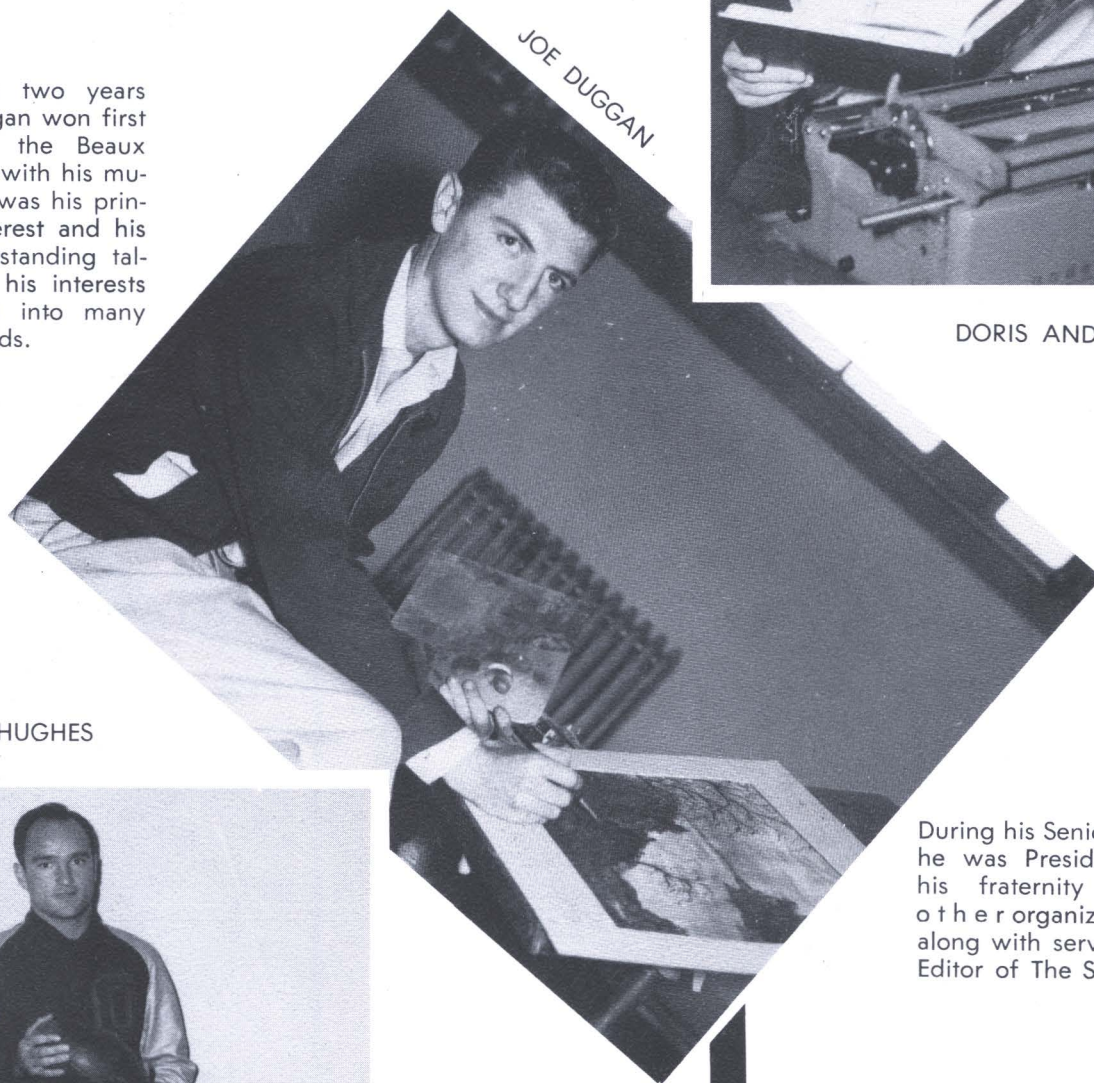

JOE DUGGAN

BILL HUGHES

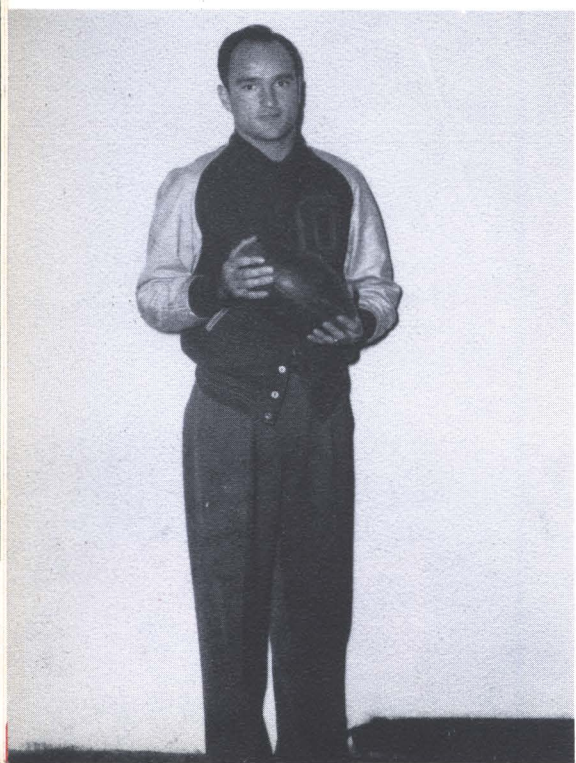

During his Senior year he was President of his fraternity and other organizations, along with serving as Editor of The Savage.

Bill Hughes saved the day for the Savages many a football game, but his position on the campus was not due solely to his athletic prowess. A good student and an enthusiastic supporter of all worthwhile campus activities, he held the respect of students and faculty members alike.



WILMA NICHOLS

"Good things come in small packages" is daily displayed by Wilma Nichols. Though small of stature, Wilma manages to combine large quantities of work and study, as she scurries from the Dean of Women's office, where she has worked since first coming to Southeastern, to class. Wilma also finds time to serve as Secretary of Kappa Delta Pi and College Players.

DIANE POOL

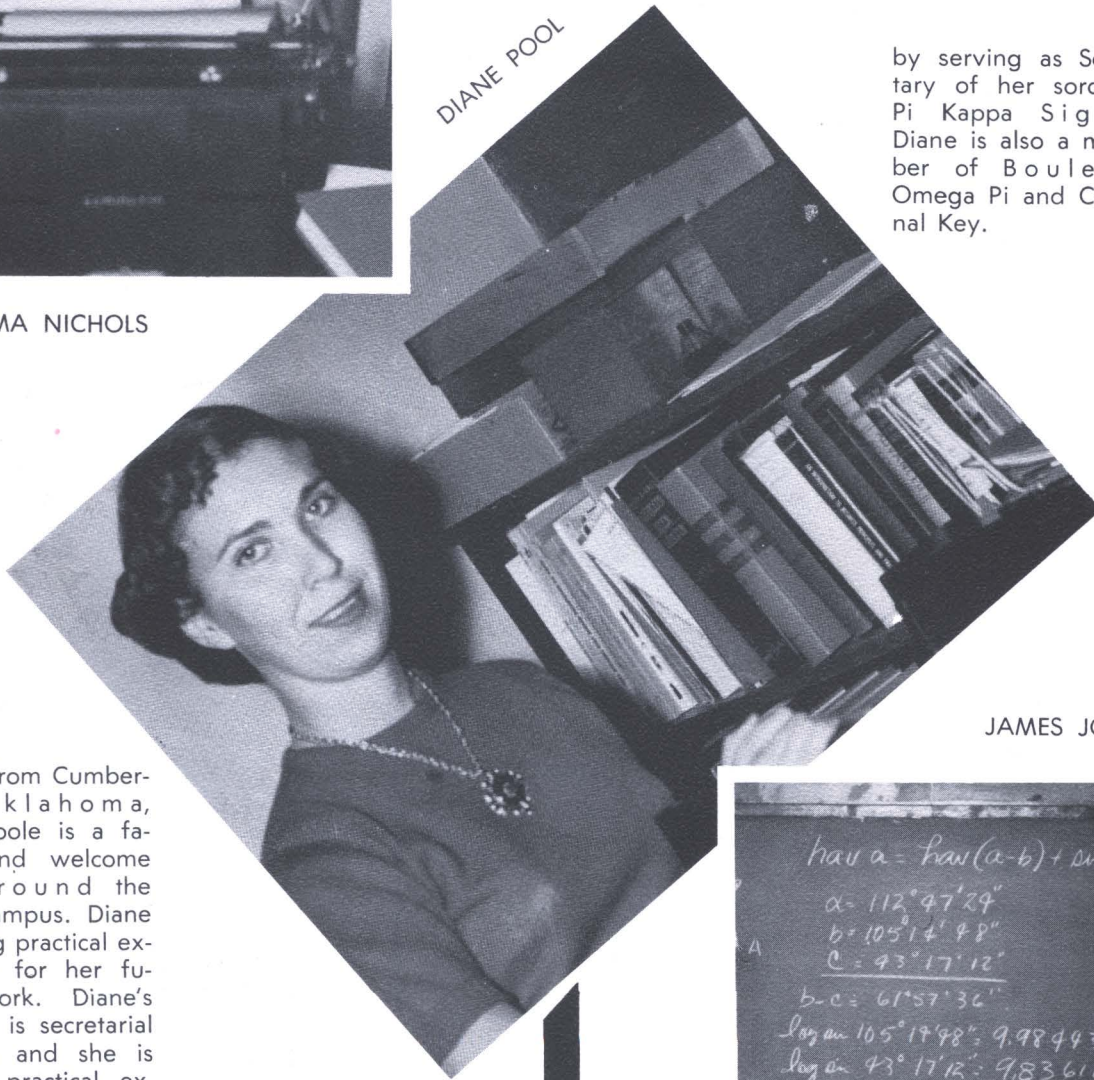

by serving as Secretary of her sorority, Pi Kappa Sigma. Diane is also a member of Boule, Pi Omega Pi and Cardinal Key.

Hailing from Cumberland, Oklahoma, Diane Poole is a familiar and welcome sight around the S.S.C. campus. Diane is getting practical experience for her future work. Diane's major is secretarial training, and she is gaining practical experience in this field

JAMES JOHNSON

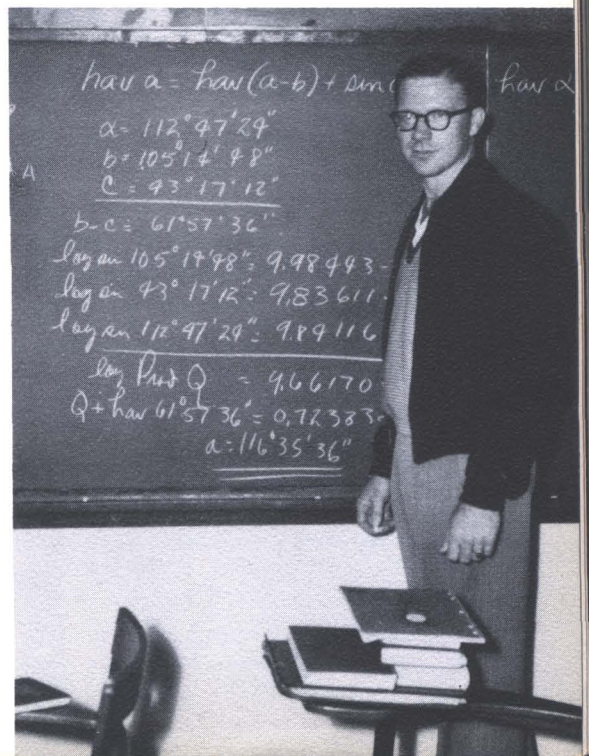

Math and Chemistry may be the downfall of some students, but they were the best angles of college for red-headed James Johnson, President of Magic Pentagon. A member of Sigma Tau Gamma and an officer in Blue Key, Johnson was one of the best students on the campus. Nashoba, in Push county, is his home town.

$\text{hav } a = \text{hav}(a-b) + \text{hav } c$ $\text{hav } \alpha$
 $a = 112^{\circ} 47' 29''$
 $b = 105^{\circ} 14' 48''$
 $c = 93^{\circ} 17' 12''$
 $b-c = 61^{\circ} 57' 36''$
 $\log \sin 105^{\circ} 14' 48'' = 9.98493$
 $\log \sin 93^{\circ} 17' 12'' = 9.83611$
 $\log \sin 112^{\circ} 47' 29'' = 9.89116$
 $\log \text{hav } Q = 9.66170$
 $Q + \text{hav } 61^{\circ} 57' 36'' = 0.72383$
 $a = 116^{\circ} 35' 36''$

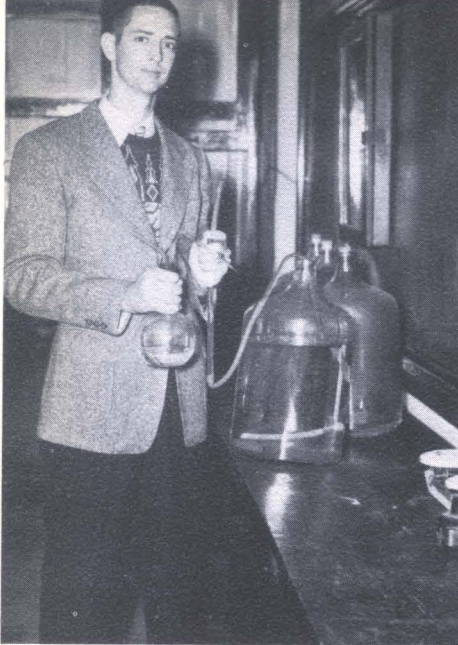

DONALD COLLIER

A family and a job down town kept Donald Collier from participating in extra-curricular activities at Southeastern, but he made up for it in his scholastic record. Chemistry and Mathematics were his principal interests on the campus; and his professors in those departments predict a gratifying career for this Hawood student.

"Music, music, music!"—that's Verna Turnage of Gainesville, Texas, who was chosen for "Who's Who" in her Junior year. Although Verna sang on many programs, she will be remembered most vividly for her portrayal of roles in two operas, "Down in the Valley," and "Amahl and the Night Visitors." She was also a member of Sigma Tau Delta and worked in the President's office.

VERNA TURNAGE

Lois Sutherland of Atoka made many friends on the campus during her stay at S.S.C. A music major and member of Pi Kappa Sigma, Lois found time for many B.S.U. activities and was one of the best-liked girls at Hallie McKinney Hall.



LOIS SUTHERLAND

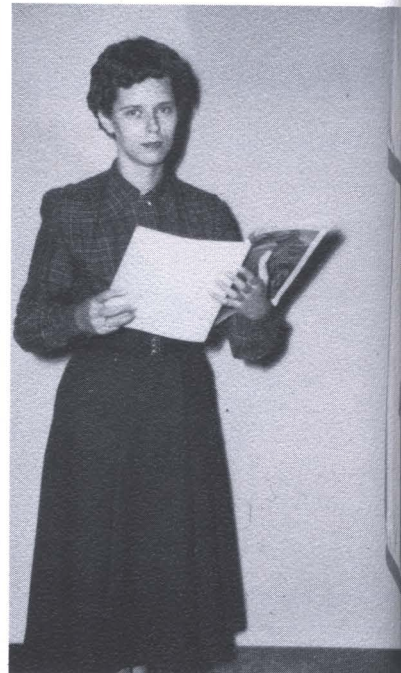

Bobbie Boothe, Mead, is one of the very favorite Southeastern campus coeds.

Popular Bobbie was chosen Hellhound Sweetheart her Sophomore year and as a member of Alpha Sigma Tau, she is very active in sorority work.

A business major, Bobbie takes dictaphone in hand and looks ahead to the future and the executive's position which she will someday hold.

BOBBIE BOOTHE



JOHN DOMINGUEZ

John Dominguez of Mercedes, Texas, was not on the campus long before he began making his name well known. His activities brought honors to him and to the college. He served as President of The International Relations Club two years and also was President of the Latin Club. He received awards in debate and in Latin, and was a member of Sigma Tau Delta, English fraternity and Phi Alpha Theta, history fraternity which sent him to the Puerto Rico national convention.

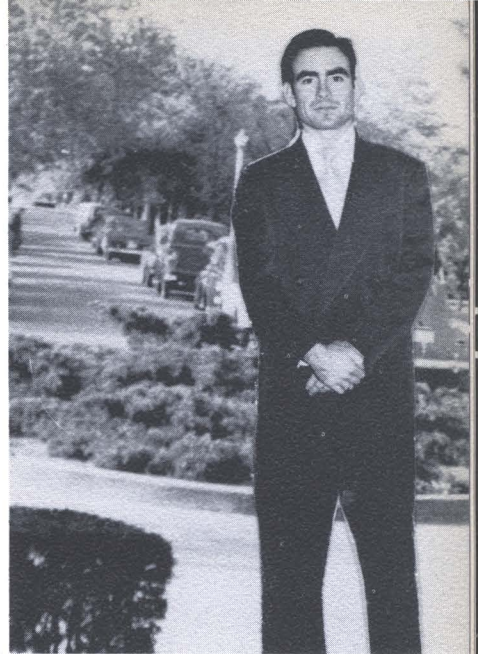

MARY HELEN CARLAT

Mary Helen Carlat from Denison, Texas is known by the nickname "Windy" on the Southeastern campus. Of course this is because she is such an enthusiastic conversationalist, but not only can "Windy" talk about many things, she can do many things. She has both a practical and an artistic side, as she displays in her major, home economics, and her minor, art. Also socially minded, Mary Helen serves as President of her sorority, Alpha Sigma Tau, and Cardinal Key.

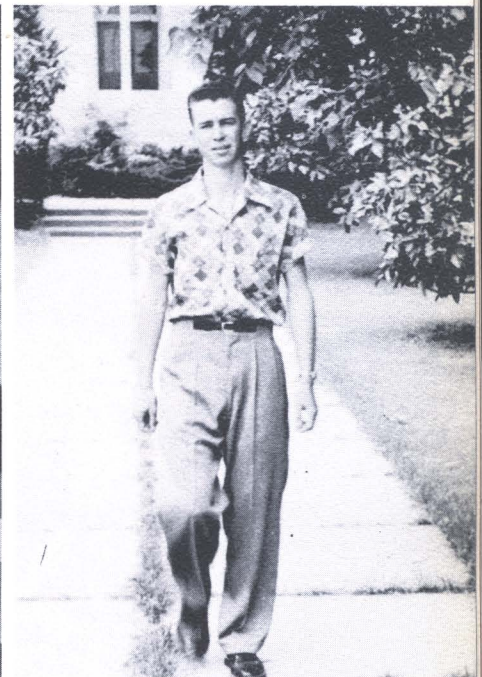

FRANK SPENCER

Frank Robert Spencer of Cameron may not be so well known on the Southeastern campus—but everyone knows "Buddy"! A basketball star and President of the Student Council, Spencer made a host of friends on the campus and won the affection and respect of students and faculty members alike.

That old saying about still water running deep seemed to apply to Marilyn Watkins, Denison resident of Hallie McKinney Hall. But her friends insisted that she was not really quiet when you knew her well. Making grades was the least of Marilyn's worries—as a check of her scholastic record will show. A member of Pi Kappa Sigma, Marilyn majored in Business Education and minored in Spanish.

MARILYN WATKINS





PHIL MAZOR

Phil Mazor of Oakland, California, has made an important contribution to dramatics at Southeastern. His characterization of the Father in "The Barretts of Wimpole Street" will long be remembered. Phil has been President of Alpha Psi Omega and College Players, drama groups, is a member of Sigma Tau Gamma social fraternity and Sigma Tau Delta, and was Advertising Manager of The Southeastern.

Another beauty 'n' brains combination was Ruth Ann Fleak. In addition to being a repeat in the beauty section of the year-book, Ruth Ann was named Blue Key favorite her Senior year.



RUTH ANN FLEAK

As President of Boule, an active member of Pi Kappa Sigma, and a member of other campus groups, Ruth Ann was one of the most popular girls at S.S.C.

ANNA LOU SPRINGER

Anna Lou Springer, Durant, proved herself an able leader as President of Pi Kappa Sigma social sorority. Business education and home economics gave her an interesting choice of careers to follow after college. Social life and college "extras" did not keep her from holding down a job down town.

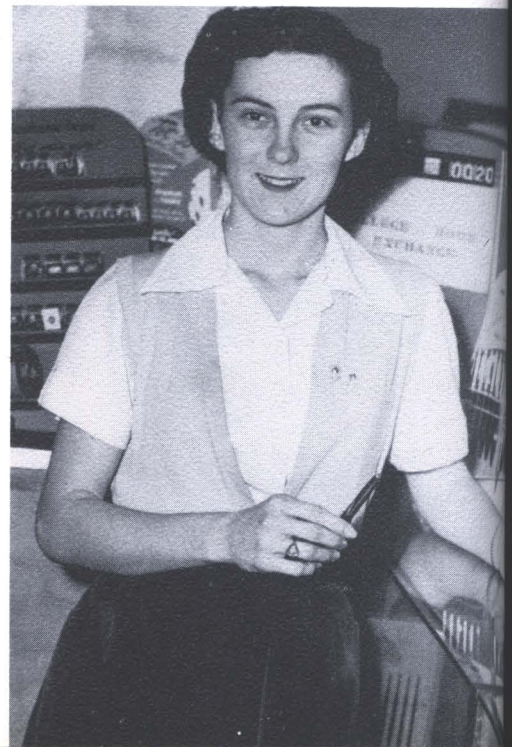

CAMPUS

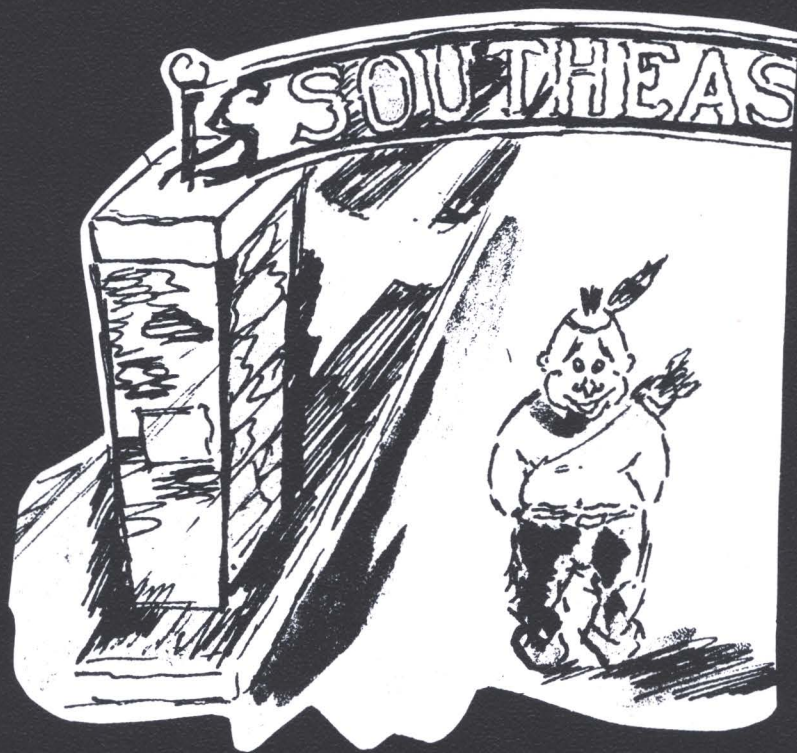

at
S.S.C.

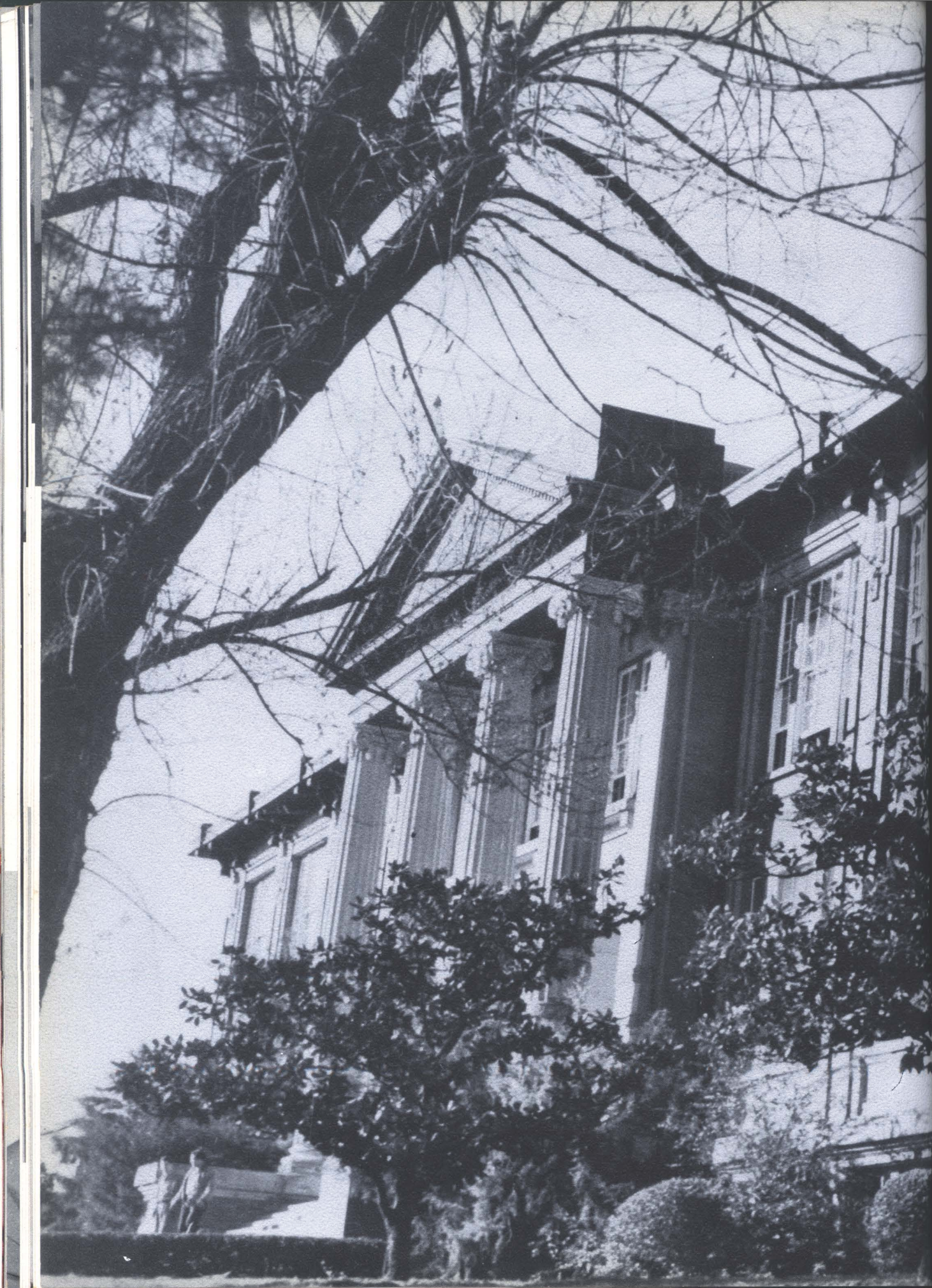



ADMINISTRATION BUILDING

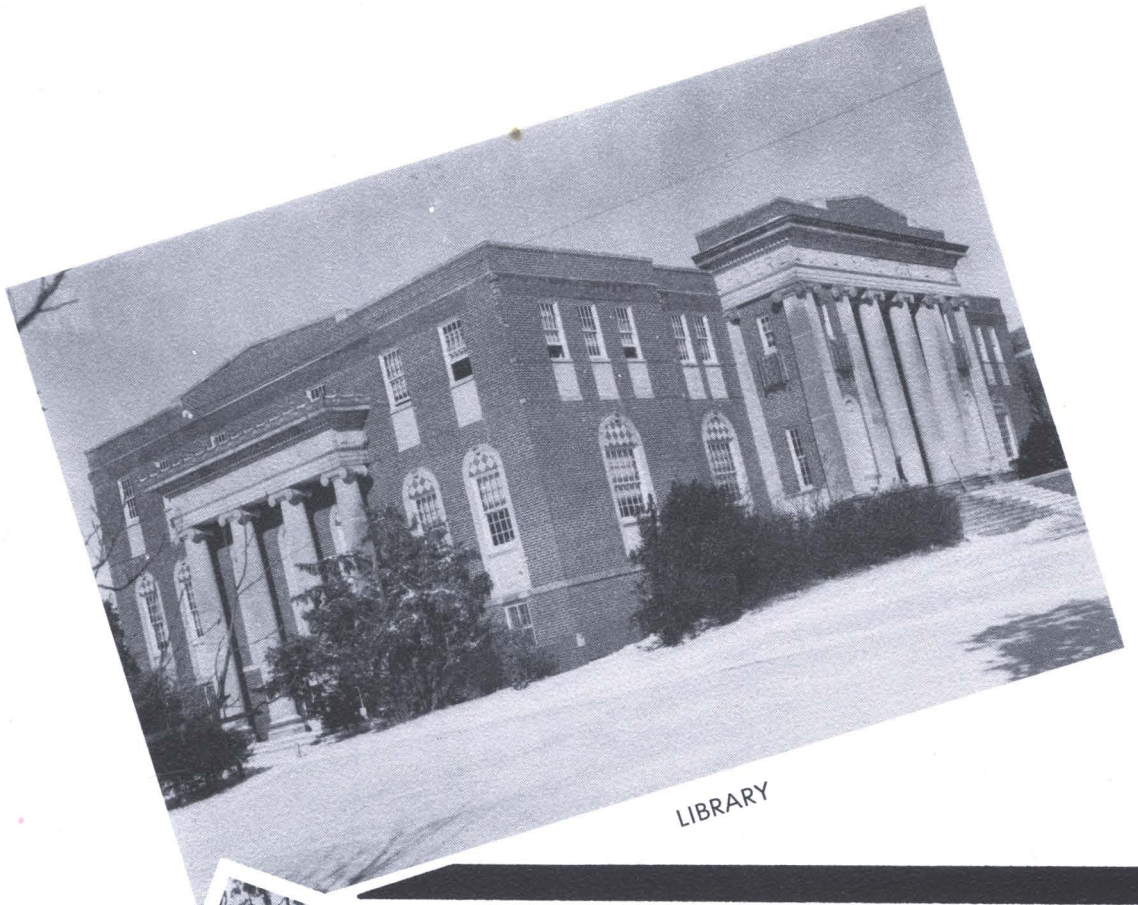

LIBRARY



AUDITORIUM



SCIENCE BUILDING

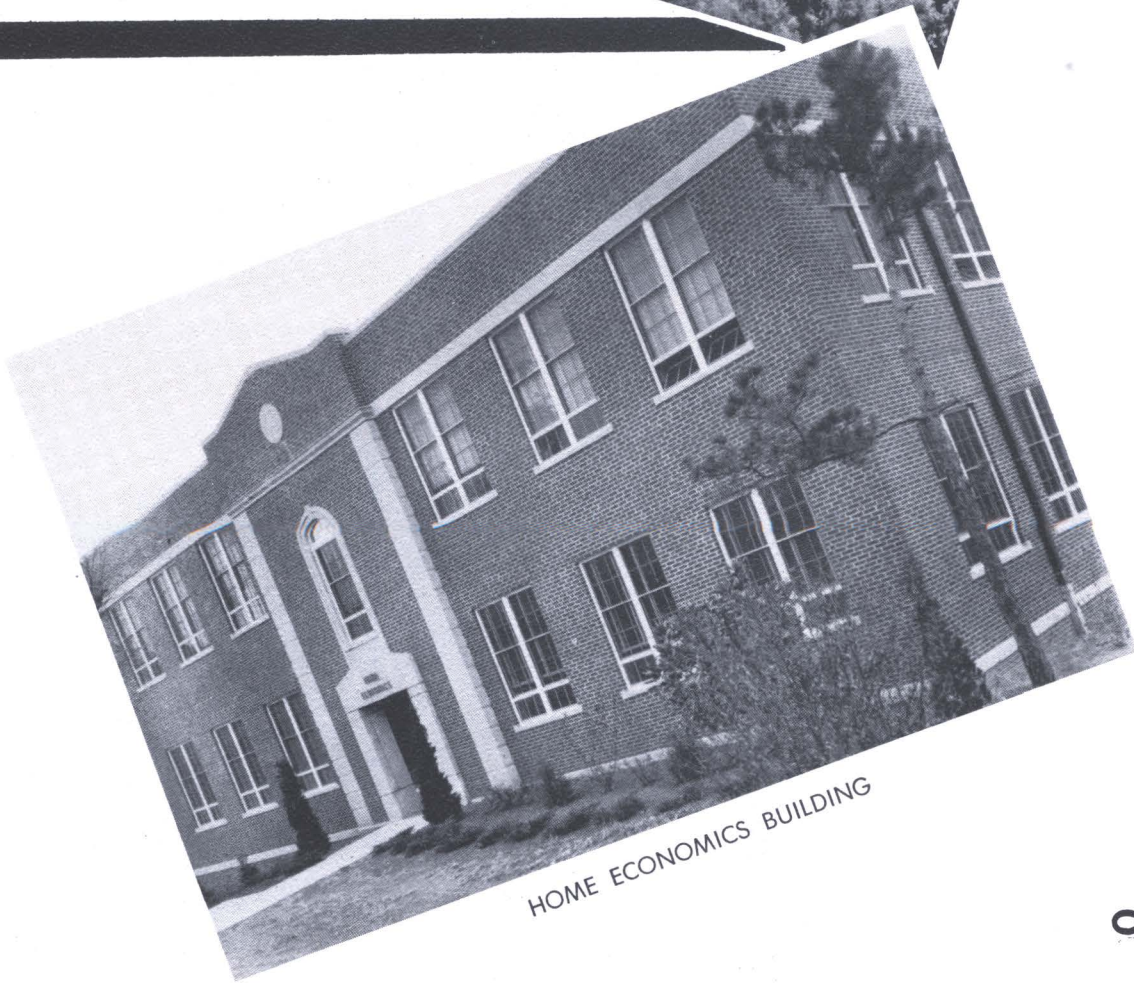

HOME ECONOMICS BUILDING



MUSIC BUILDING

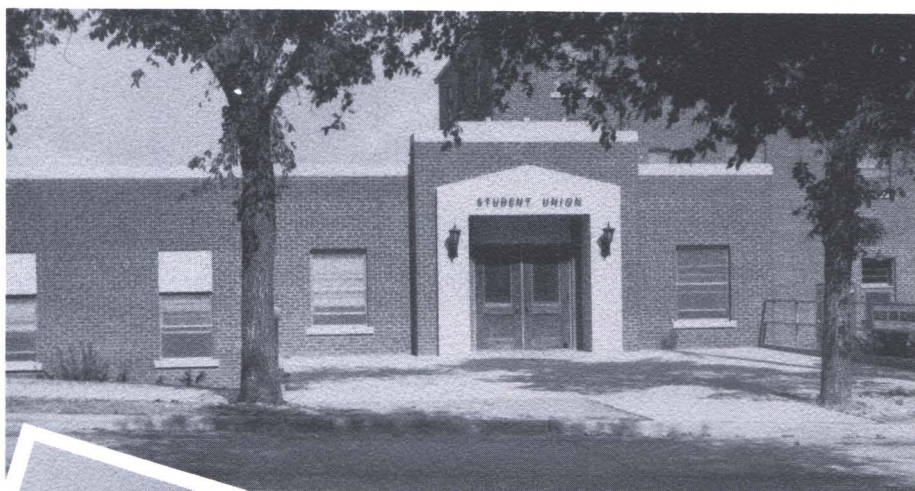

STUDENT UNION BUILDING

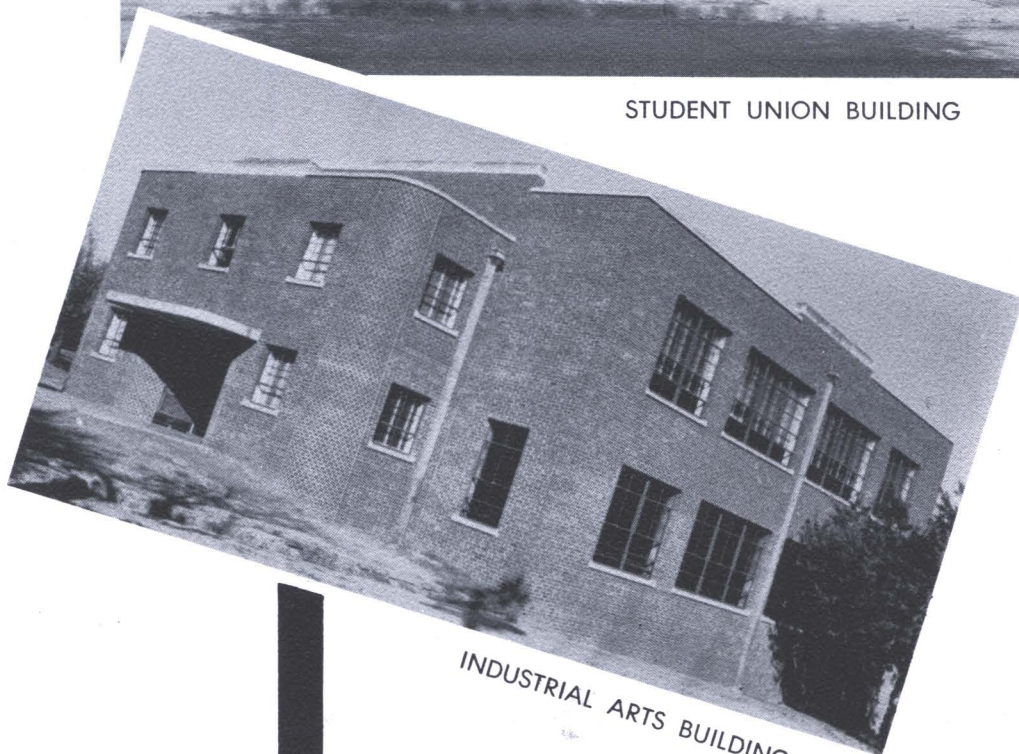

INDUSTRIAL ARTS BUILDING

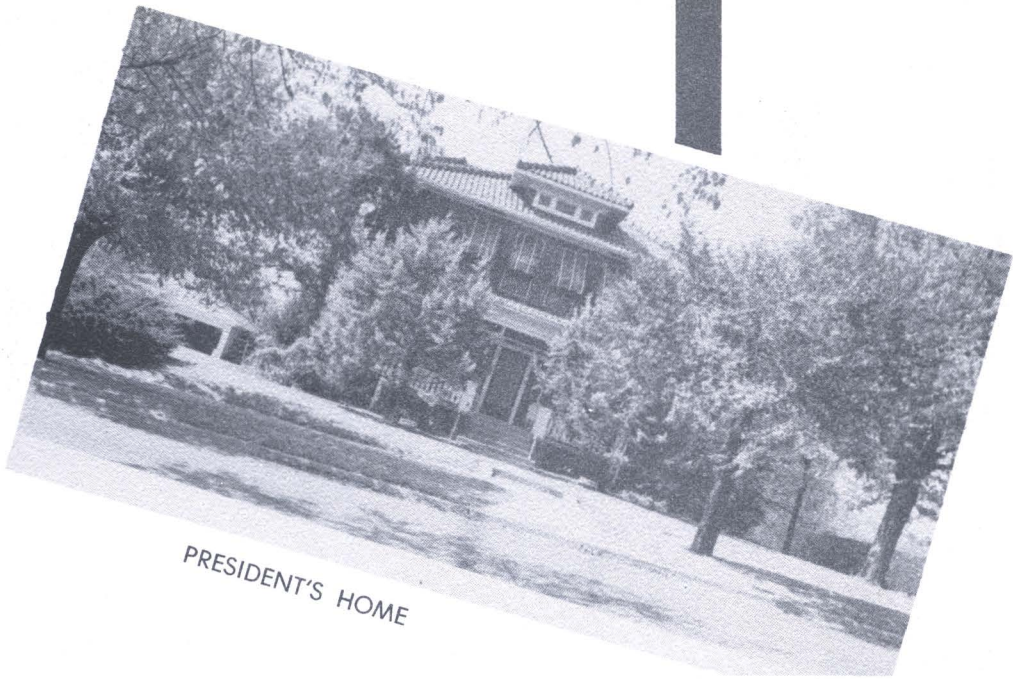

PRESIDENT'S HOME

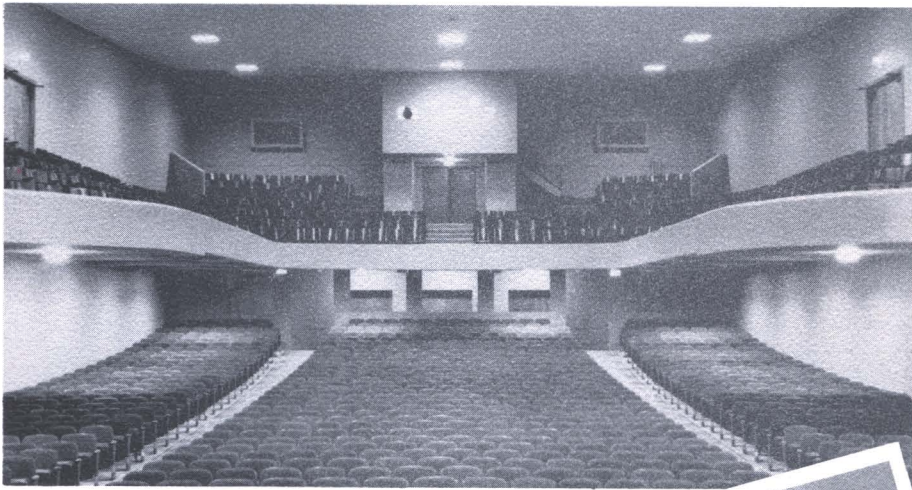

AUDITORIUM INTERIOR

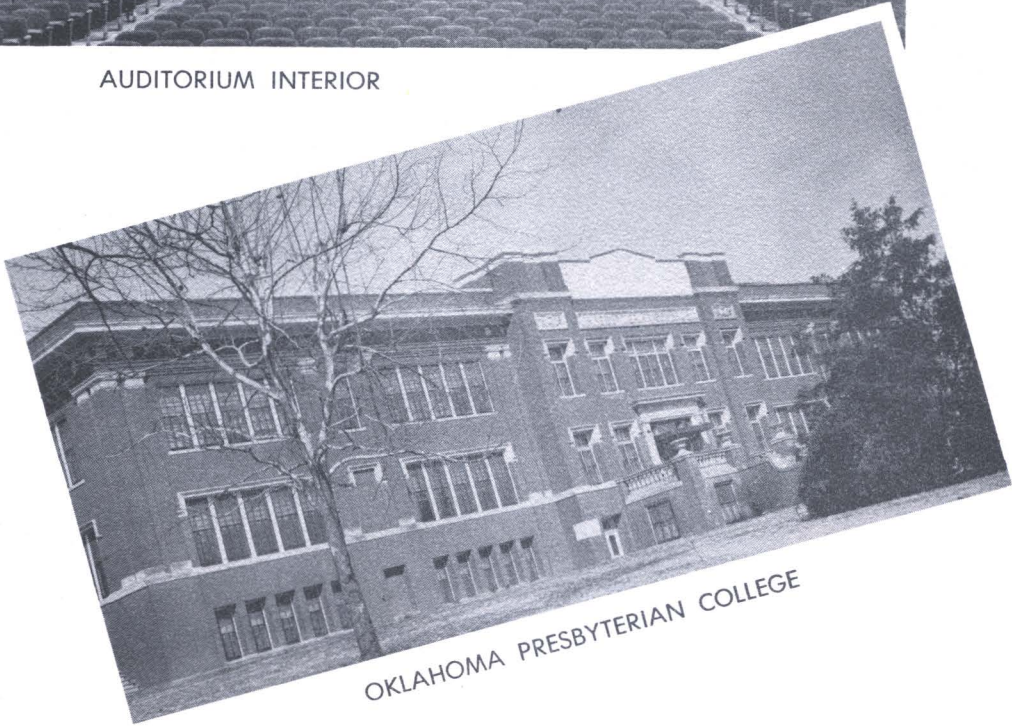

OKLAHOMA PRESBYTERIAN COLLEGE



AMPHITHEATRE



GYMNASIUM



DORMS



at
S.S.C.



HALLIE McKINNEY HALL
Women's Dormitory



MRS. ERMA AILSHIE
Resident Counselor



MISS CORINNE CARROLL
Assistant Hostess

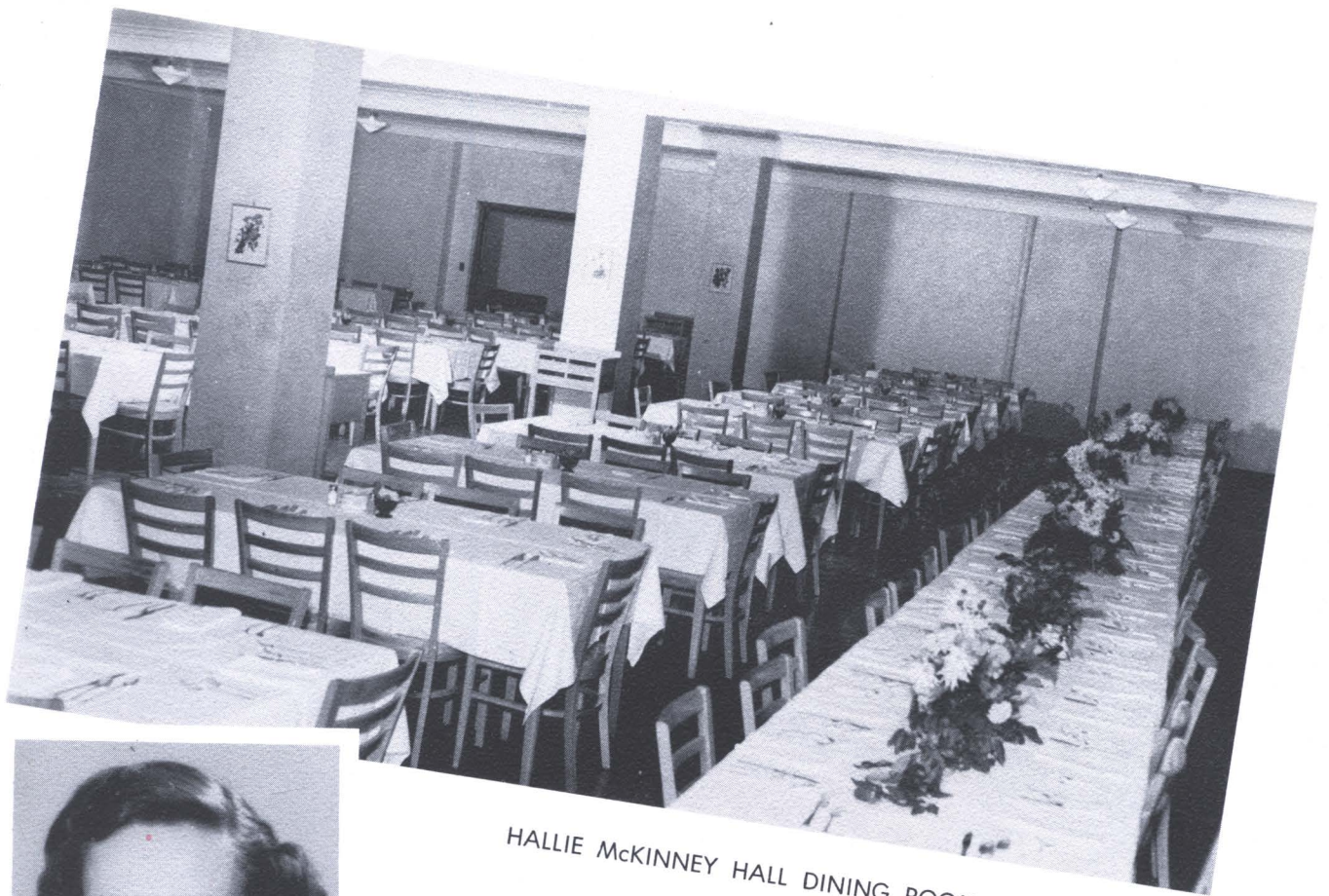

HALLIE MCKINNEY HALL DINING ROOM



MRS.
KATHLEEN MEADOWS
Dietician



JOE FREEMAN
Manager of Coffee Shop and
College Book Exchange



MRS. OLLIE JAMES
Postmistress, Station A

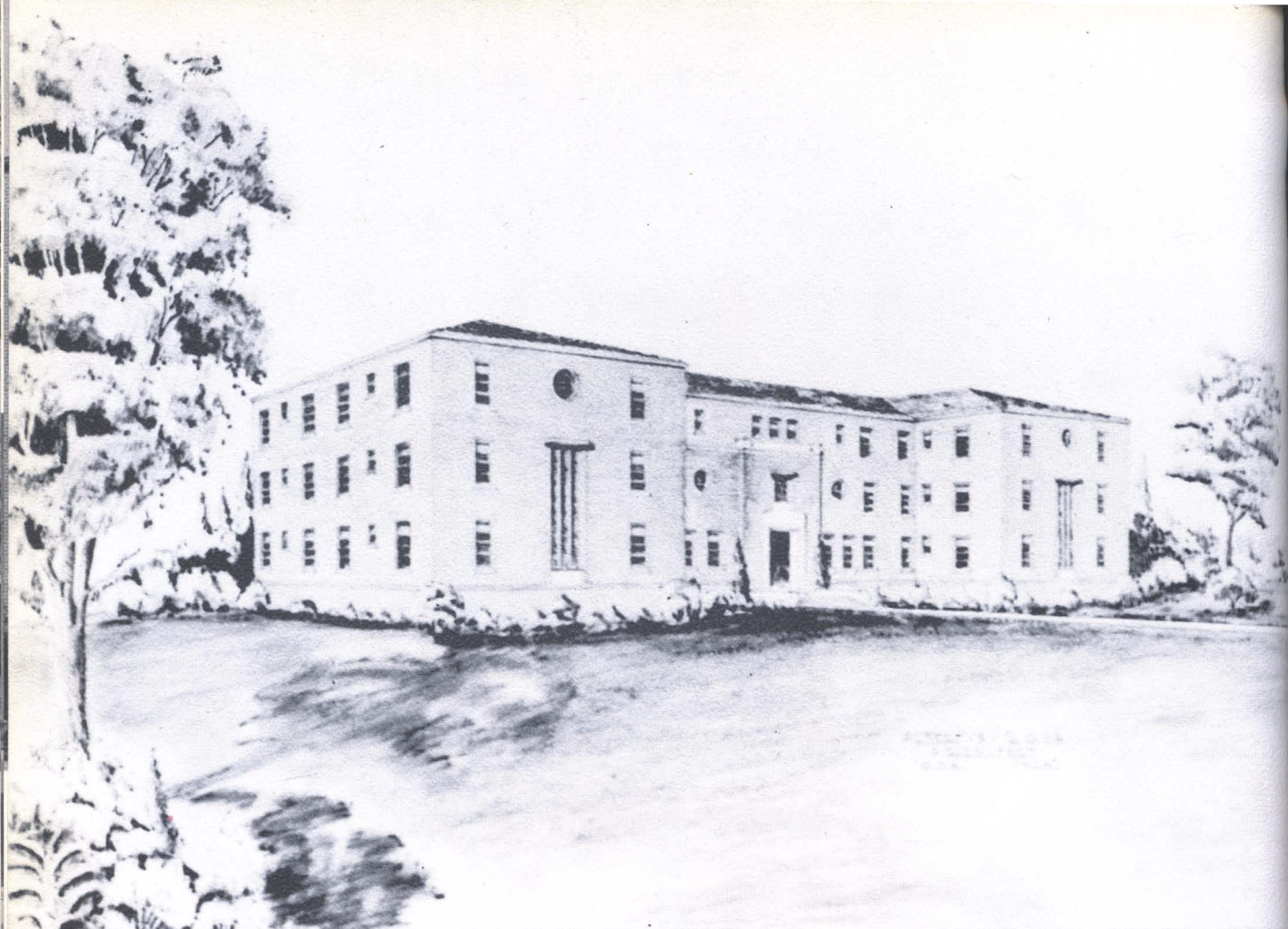

DORMITORY FOR MEN -
SOUTHEASTERN STATE COLLEGE
DURANT OKLAHOMA

Architect's Drawing of New Men's Dormitory, approved for immediate construction. It will be located next to Hallie McKinney Hall and will replace the present dormitory, shown below.



HONORARY
SOCIETIES



at
S.S.C.

Blue Key Favorite



RUTH ANN FLEAK
Pi Kappa Sigma

Blue Key



Back row: Dale Ernst, Buddy Tomme, Buddy Spencer, Wayne Scoggins, Don Carpenter, Charles Brown, Cloyce Powell.
Front row: Rogers Lindley, John Dominguez, A. E. Shearer, Adviser, Joe Duggan, Gordon Wright, James Johnson. Not pictured: Bill Hughes, Knox Van Hoy, Tommy Donaghey, Don Clark.

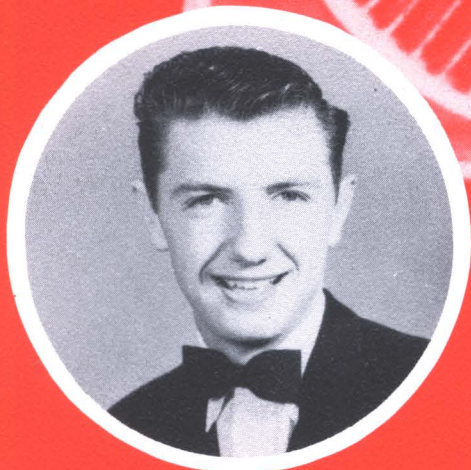

JOE DUGGAN
President

Favorite

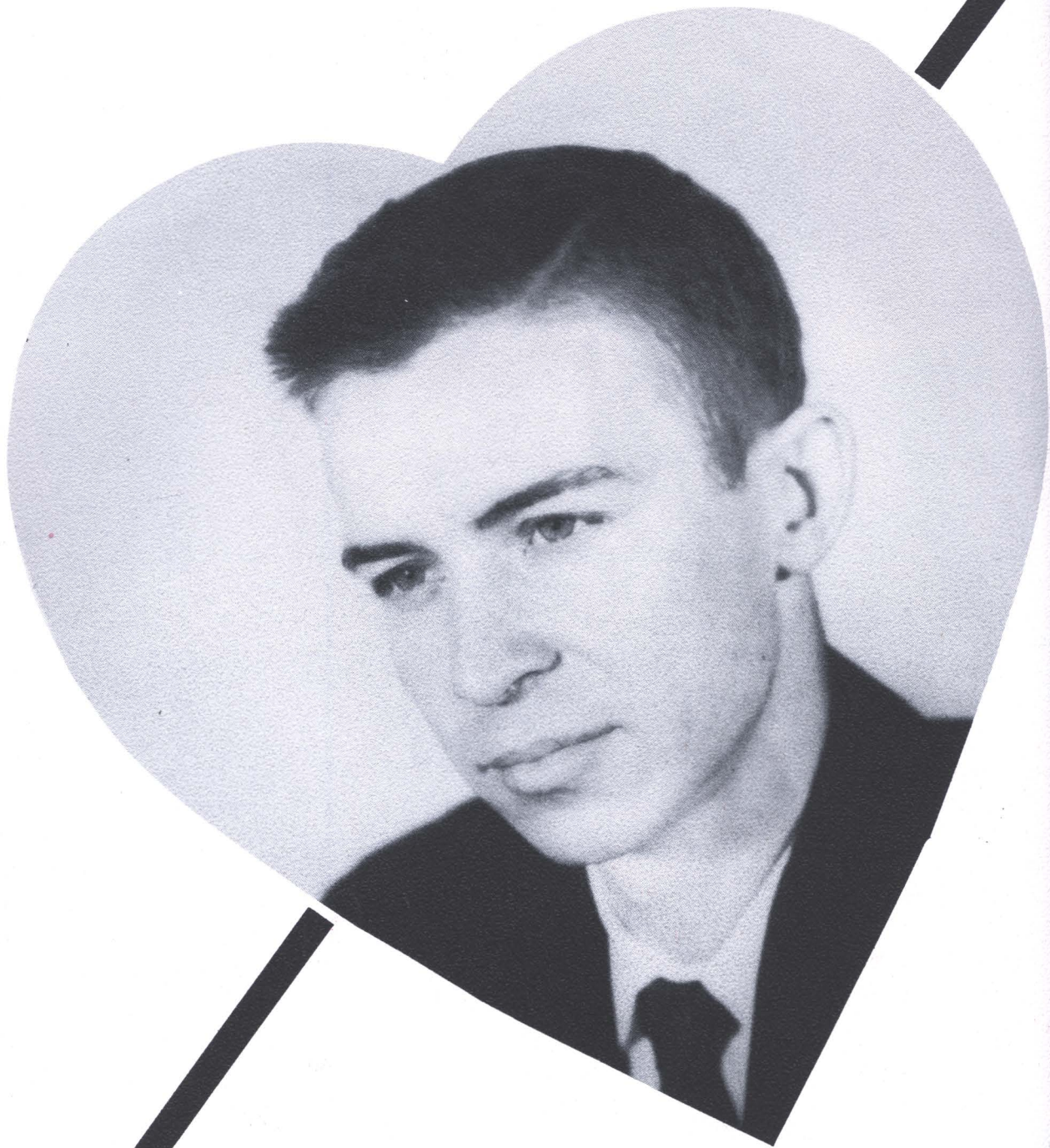

FRANK SPENCER
Cardinal Key Favorite

Cardinal Key



Mary Helen Carlat
President



Diane Poole
Vice President



Lois Sutherland
Secretary

Doris Andrews

Ruth Ann Fleak

Louise Sampley Moore



Marilyn Watkins

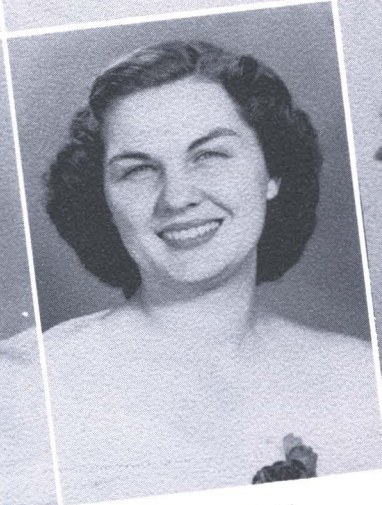

Maxine Webb



Effie Montgomery
Sponsor



Phi Alpha Theta



Left to right: President A. E. Shearer, Jim Logan, John Dominguez, James Morrison, John Hunziker, Sam O. Pool.

OFFICERS

- James Morrison
President
- John Hunziker
Historian
- John Dominguez
Delegate to Puerto Rico

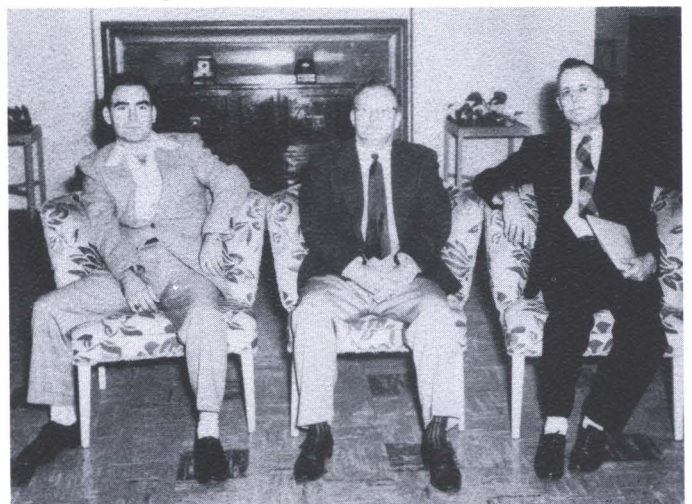



Doris Andrews
President



Wilma Nichols
Secretary

Kappa Delta Pi

The Beta chapter of Kappa Delta Pi, national honor society in education, was established at Southeastern State College on May 14, 1928. The emblem of the organization is a key, composed of a scroll, stylus, and beehive. The organization holds monthly meetings, and a formal initiation twice each year. To become a member of Kappa Delta Pi, one must have a B-plus average and be at least a Junior.

The Southeastern chapter sent delegates to the national convention last spring at the University of Michigan and to the regional convention this fall at Stillwater.

In the picture, bottom row, are: Mrs. Floy Perkinson Gates, Dorothy Hicks, Lois Sutherland, Doris Andrews, Wilma Nichols. Second row: Abbie Huber, Effie Montgomery, Mrs. Walter Blain, Ethel Byrns, Bertha Byrns, Marilyn Watkins. Top row: Vivian Downs, Vice President; Juanell Haddock, James Johnson, Dr. Guy Curry, Dr. M. K. Fort, Counselor; Dr. E. M. Haggard, Treasurer; Isabel Work, Blanche Harrison, Clara Belle Morgan, and Rosa Lee Hammond.

Pi Omega Pi



Back row: Robert Ausley, sponsor; Thomas Donaghey, Jack Green, Thomas Gammon, Frank Cuzalina, Winona McCarver, Mary Jo Collins, Goldie Galliane, Jeannine McBride.
Front row: Dorothy Beasley, Marilyn Watkins, Madine Balentine, Dr. Linnie Ruth Hall, Diane Poole, Anna Lou Springer, Louise Sampley.

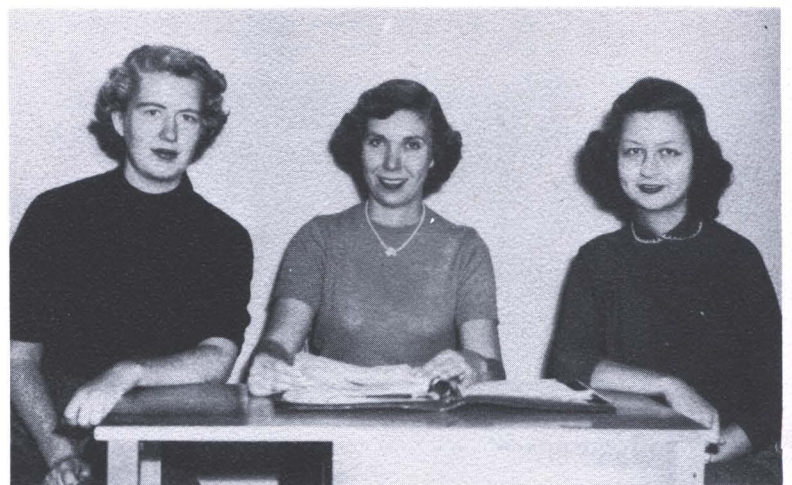

Madine Balentine
Secretary
Diane Poole
President
Marilyn Watkins
Historian

SOCIAL
ORGANIZATIONS



at
S.S.C.



JACKIE McKAY

Phi Sigma Epsilon
"Sweetheart"
Miss Jackie McKay

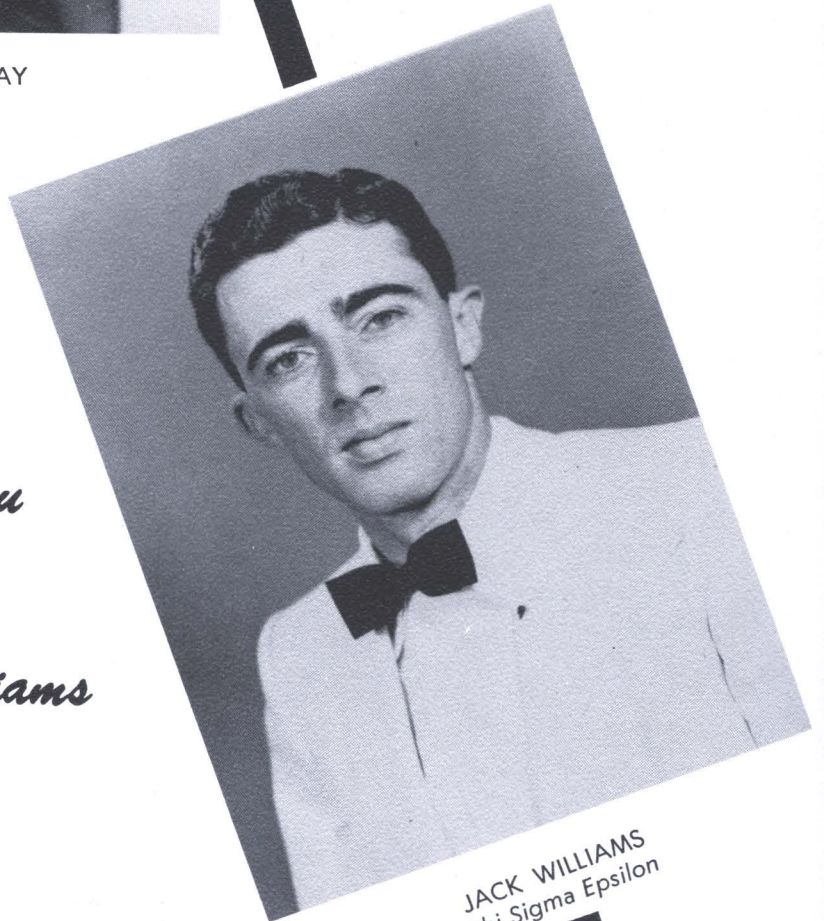

JACK WILLIAMS
Phi Sigma Epsilon

Alpha Sigma Tau
"Beaux"
Mr. Jack Williams

*Sigma Tau Gamma,
"Rose"
Miss Doris Harper*



DORIS HARPER
Pi Kappa Sigma

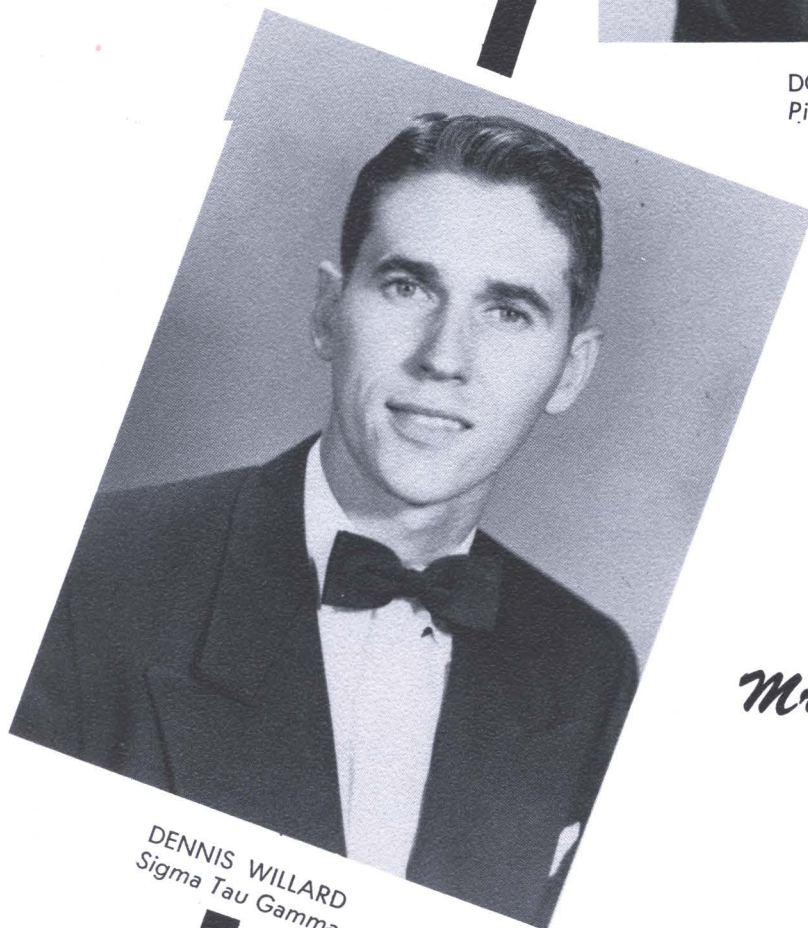

DENNIS WILLARD
Sigma Tau Gamma

*Pi Kappa Sigma
"Beaux"
Mr. Dennis Willard*

Dr. E. M. Haggard
Advisor



Joe Duggan
President



Mr. Carl McCoy
Sponsor

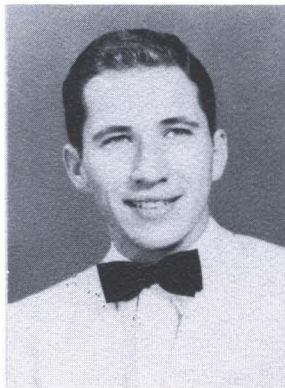

Don Clark
Vice President



Dr. James Morrison
Sponsor

Phi Sigma Epsilon

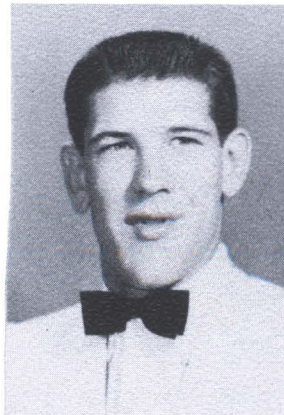

Don Price
Secretary-Treasurer

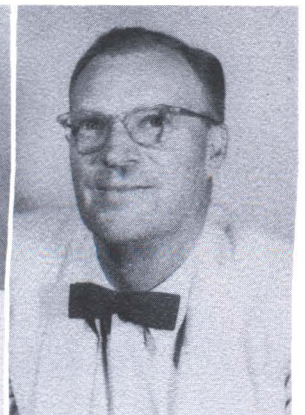

Eta Chapter

Eta chapter of Phi Sigma Epsilon is headed this year by Joe Duggan, a senior from Denison.

The highlight of the 1952-53 year for the Phi Sigs was their annual Christmas dance with Carl Castle and his orchestra playing.

Miss Jackie McKay, Dallas, was elected sweetheart of the Phi Sigs and rode on the float during the parade.

The members were kept busy with the various activities they planned. They were co-hosts for the Sadie Hawkins dance, participated in the traditional Christmas Candlelighting and joined with the other Greeks to gather food for needy families before Thanksgiving.

The Phi Sigs and Pi Kaps joined forces to present the Follies in the spring. Last year in the Beaux Arts Ball, the Phi Sigs won several honors: first place mural, first place booth, second place skit and three individual costume prizes.

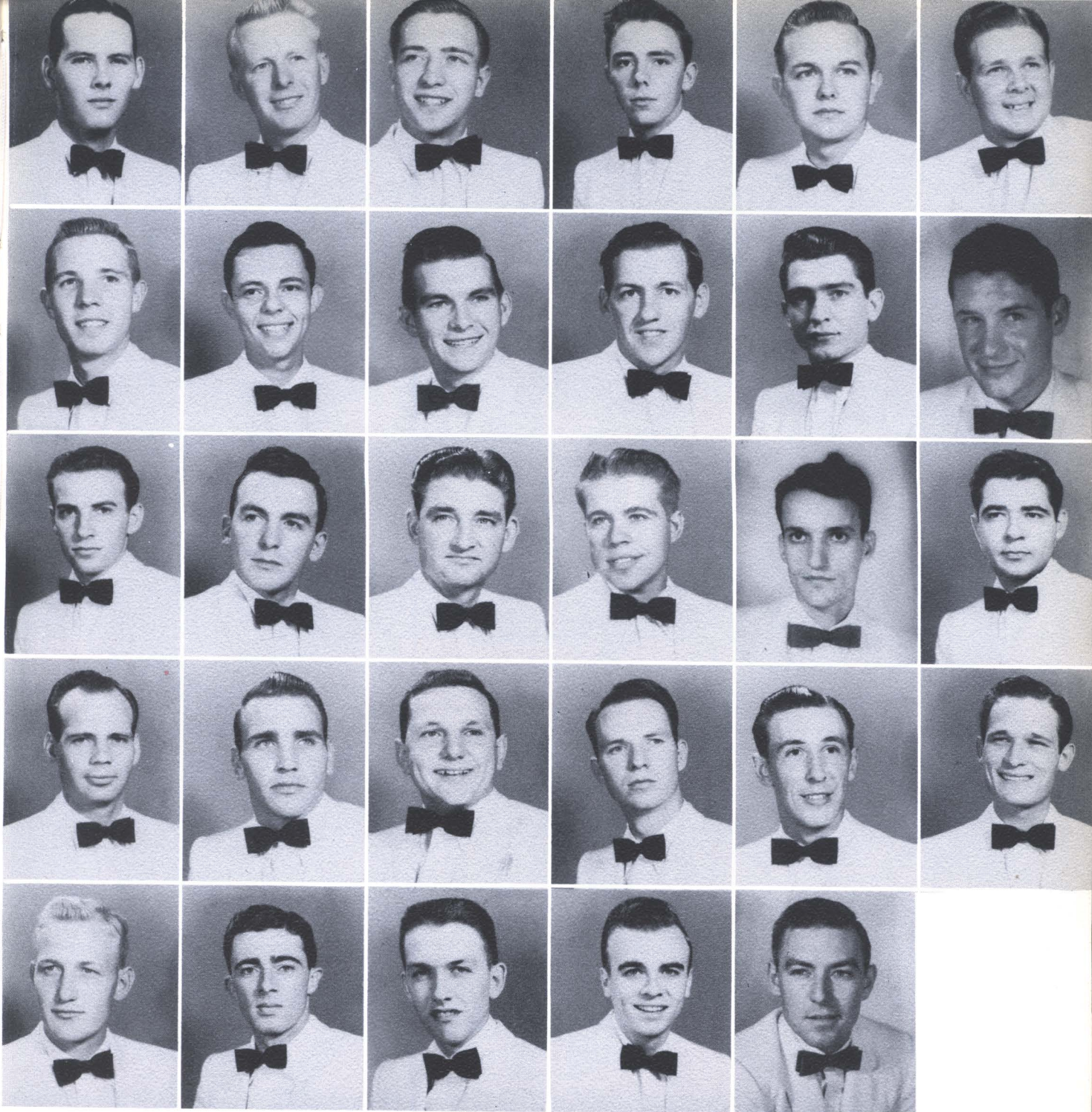

Members

First row: Jack Armstrong, Jerry Anderson, Donalee Bankston, Everett Boddy, Charles Brown, Jack Buchanan.

Second row: Don Carpenter, Bob Crowe, Cecil Duncan, David Emerson, Bill Glaze, Bill Grider.

Third row: Larry Hendrix, Gene James, Ralph Johnson, Jimmy Jones, Gene Ladd, Adolph Losawyer.

Fourth row: Bill McCarson, Jim Ed Meeker, Bill Moore, Bill Thornton, Joe Watkins, Gene Willcoxon.

Fifth row: Wayne Wylie, Jack Williams, Gordon Wright, Don Yeager, Rogers Lindley.

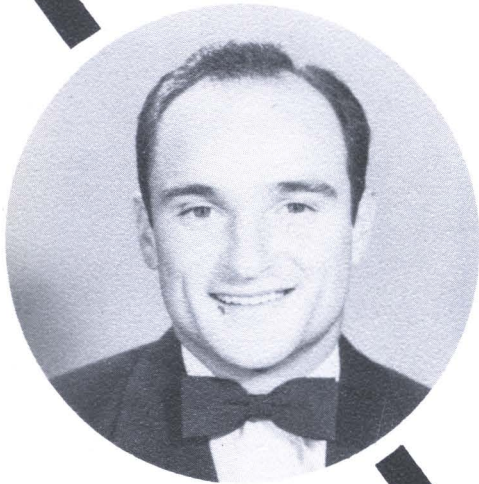

Bill Hughes
Vice President

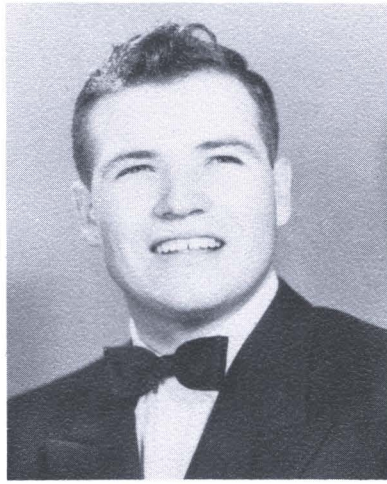

Ronald Holton
President

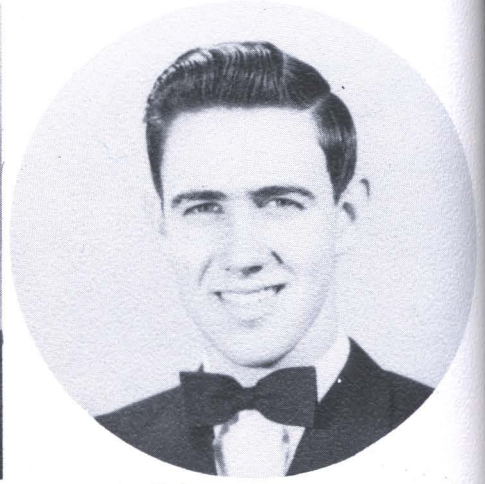

Bob Weddington
Secretary



William Edwards
Sponsor

*Sigma Tau
Gamma*



Earl Kilpatrick
Sponsor



O. R. Bridges
Adviser

Mu

Chapter

Mu chapter had an interesting and eventful year at Southeastern. Headed by Ronnie Holton, Antlers Senior, they took part in the all-Greek affairs, including the Thanksgiving drive for canned goods for needy families, and the Sadie Hawkins dance. Their alumni gave them a welcome gift, a neon sign for their fraternity house.

Their Christmas formal was one of the highlights of the year for the Taus.

The Sigma Taus had the winning float in the Homecoming Parade. Doris Harper, Rose of Sigma Tau, rode in the prize float.

Big event of the spring for the Sigma Taus is always the Frontier Dance.



James Castleberry

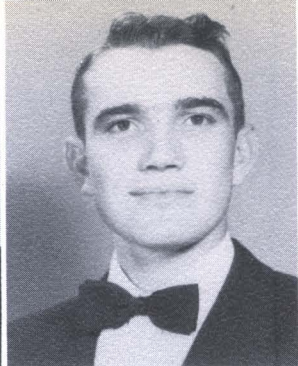

John Cobb



Boyd Converse

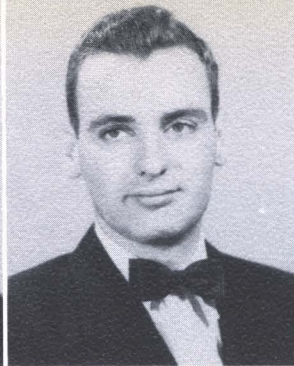

Bill Cox

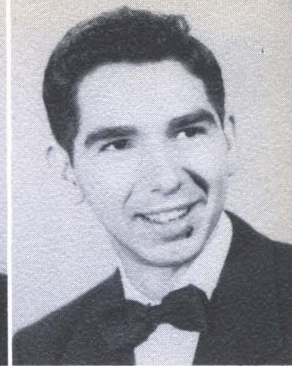

Frank Cuzalina

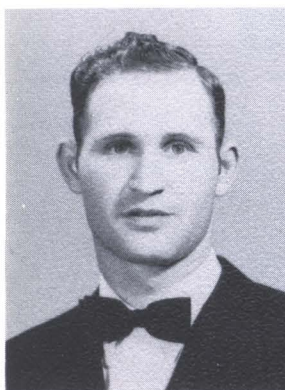

James Gibbins

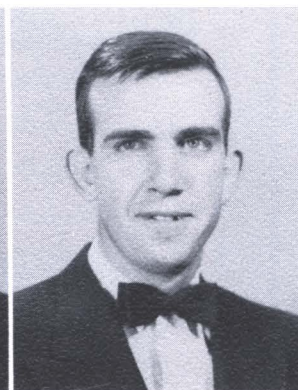

William Head

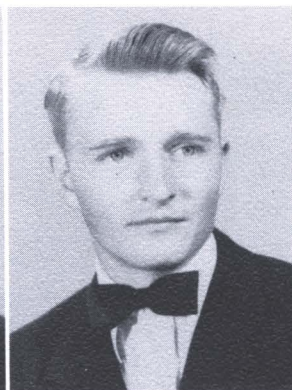

Olan Isbell



James Johnson



Tom Lowry

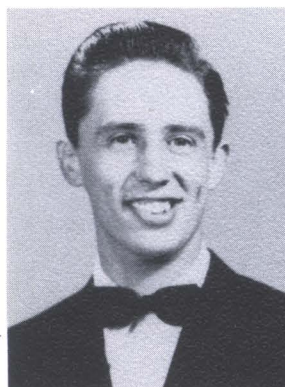

Don Marshall



Russ McCreary

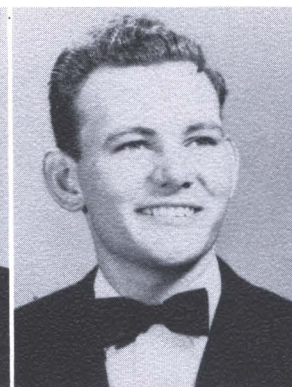

Don McKee



Edward Millsap



Billy Rodgers



Marion Smith

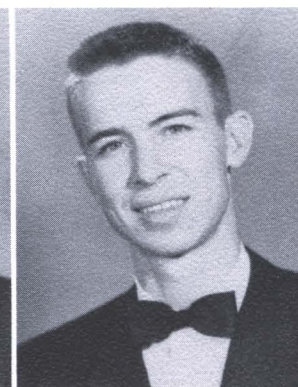

Frank Spencer

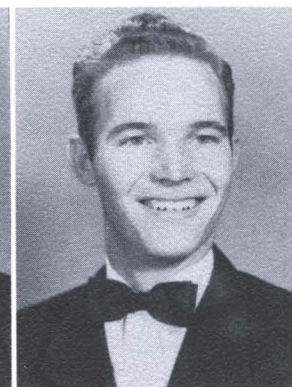

J. B. Walden

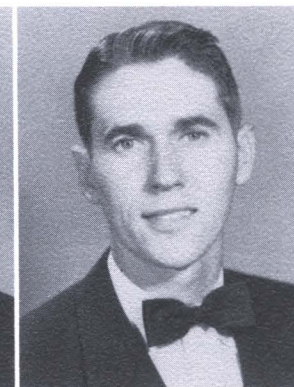

Dennis Willard

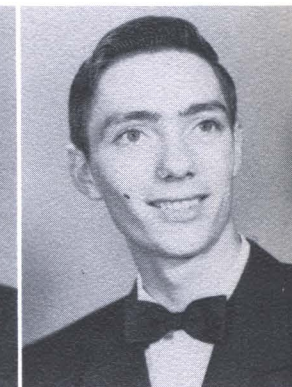

Glenn Wilson



Anna Springer
President



Lois Sutherland
Vice President

Mu Chapter



Marilyn Fleak
Treasurer



Diane Poole
Secretary



Lucy Leonard
Sponsor



Sally Leonard
Sponsor



1894

PI KAPPA SIGMA
CENTRAL OFFICE
2852 DELAWARE AVENUE
ROOM 206
KENMORE 17, NEW YORK

Kappa Chapter of Pi Kappa Sigma, founded in 1929 at Southeastern, has had a successful 1952-53. The chapter has cooperated with the other Greek social groups in sponsoring dances, other school events, and the canned goods drive. Sponsors are Misses Sally and Lucy Leonard.



Dana Dunagan
Doris Harper

Ruth Ann Fleak
Sue Harper

Sue Mahanay
Marilyn Watkins
Mary Nell Robinson
Gail Malahy
Margaret Case
Bobbie Clark
Joe Ann Street



Alice Rogers

Ida Sue Harris

Mariwanda Ellis

Peggy Fryer

Rita Pipkin

Iris Maxey

Jo Ann Keener



Louise Moore
Rolinell Harkey

Bette Davidson
Fran Apel

Alpha Sigma Tau



Mary Helen Carlat
President



Bobbie Boothe
Vice President



Rho Chapter

Rho Chapter of Alpha Sigma Tau has been active on the campus this year. The Greek dance they gave with the Pi Kappa Sigmas at Christmas and the spring formal were highlights of the year. The Alpha Sigs participated in the food drive at Thanksgiving and the Sadie Hawkins dance. Their booth and mural took second place prizes at the Beaux Art Ball. The Alpha Sigs are sponsored by Dr. Hall, Miss Riling and Miss Scrivener.



Goldie Galliano
Treasurer



Lela Birdwell



Belle Deupree



Joyce Foster



Nelda Harris



Anne Simpkins Hill



Louise Hutchens



Jeanine McBride



Helen Nash



Pat Norman



Wanda Wallace



Nancy Winters



Interfraternity Council

The Interfraternity council is composed of representatives of the four social fraternities and sororities. Sponsors are John T. Krattiger, dean of students, and Miss Effie Montgomery, dean of women.

Council officers this year were Joe Duggan, president; Ronnie Holton, vice president; and Mary Helen Carlat, secretary-treasurer.

Rushing regulations and other policies are worked out for the four groups by the council. A number of social events, including the Sadie Hawkins dance, were sponsored this year by the council, which also sponsored a drive for canned goods at Thanksgiving time. The drive provided food for needy families of the city.

LOCAL
ORGANIZATIONS



at
S.S.C.

Hellhound Queen

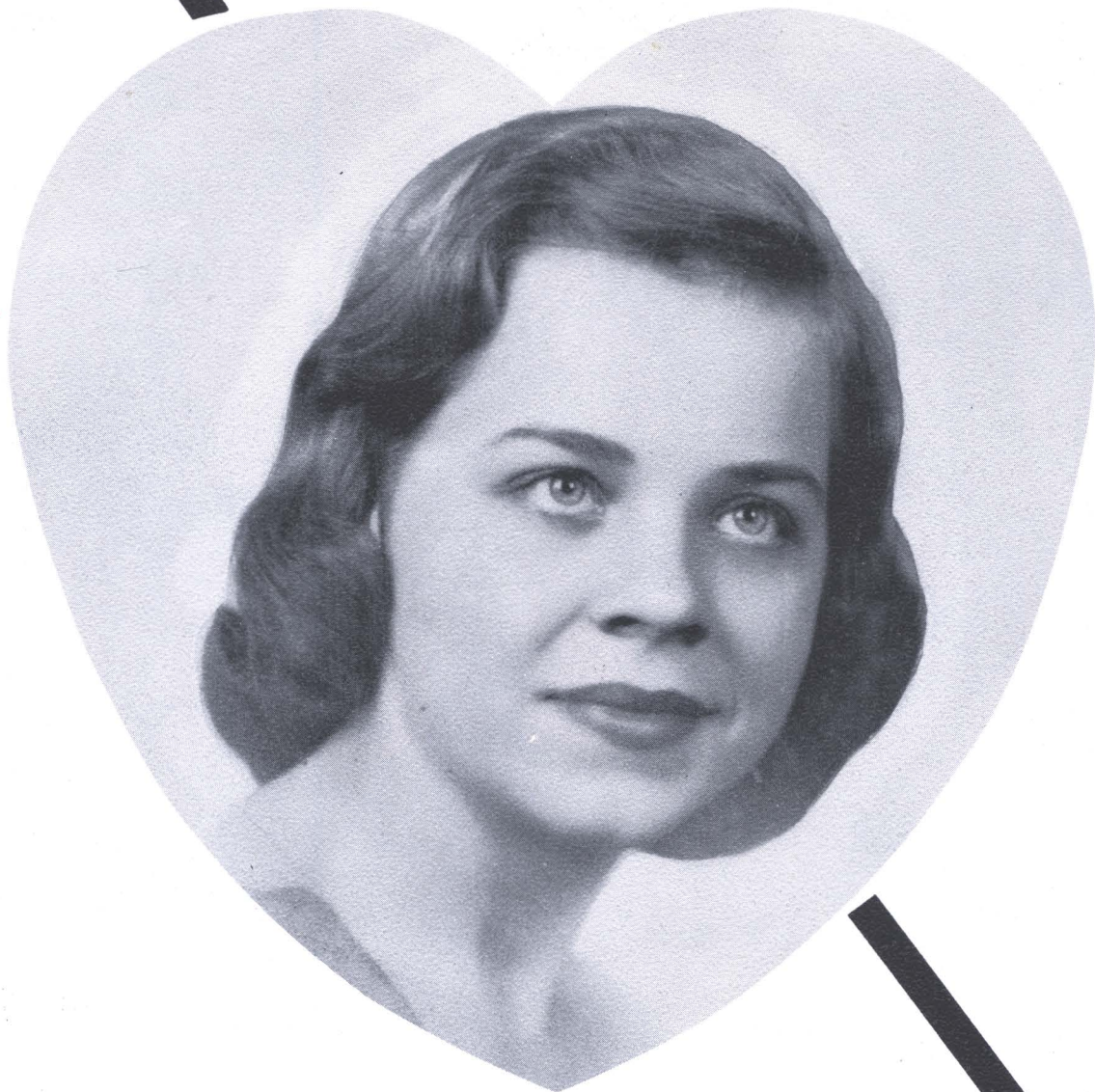

PEGGY STRATTON FRYER

Hellhounds

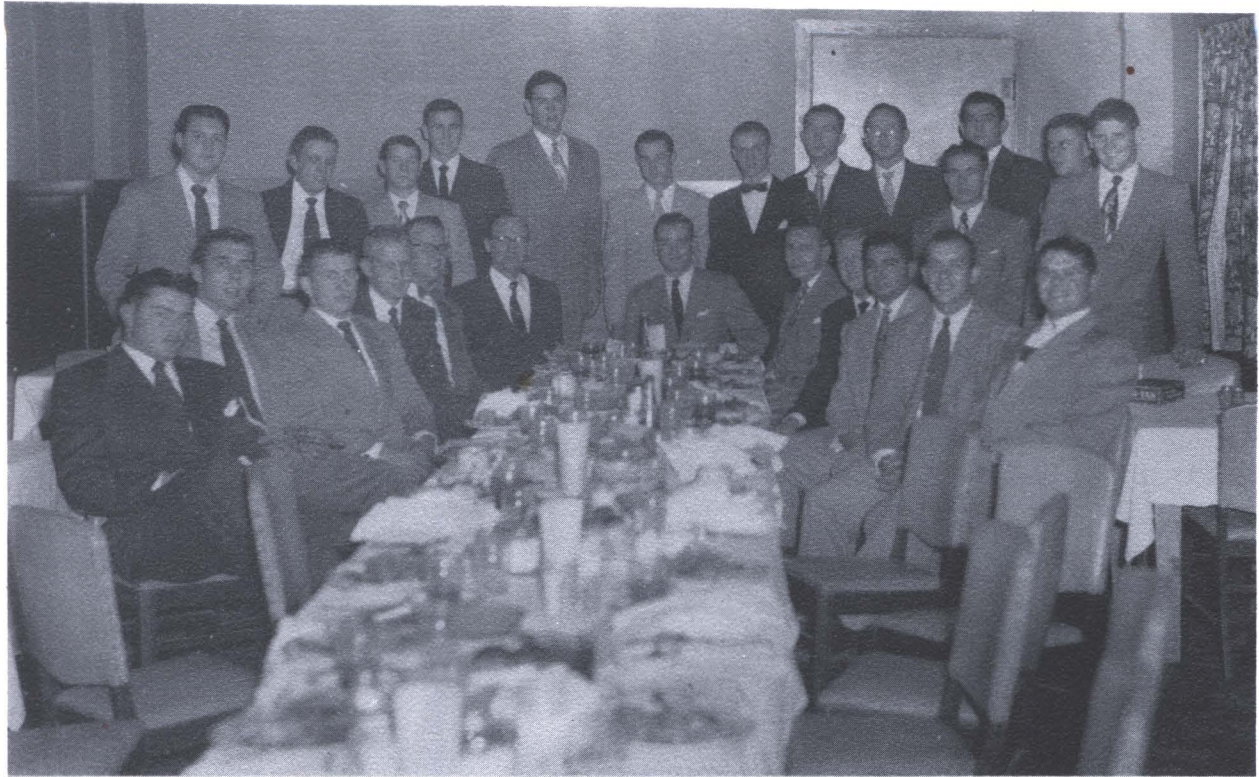

First row: Wayne Paddock, Jim Stine, Charles Hearon, Wayne Wylie, Paul Sanders, sponsor; Dr. A. L. Shearer, Bill Cox, John T. Krattiger, Don Gumm, Adolph Losawyer, Bob Taylor, Bill Rigsby.

Second row: Don Martin, Marion Smith, Willard Townsend, Carol Roberts, Willie Vaughan, Jimmy Warren, Sam Vanderbilt, Jerry Hood, Gene Nobles, Jimmy Jones, Bill Glaze, Keiler Haddock, Buddy Bellamy.

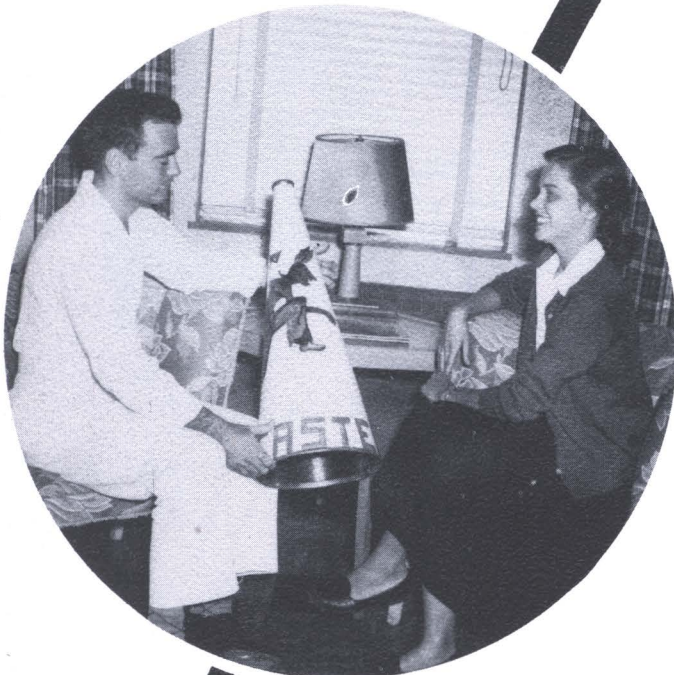

PEGGY FRYER
Sweetheart
BILL COX
President

Savage-ettes' Beau



He's Heap Big Chief
of Savage-ettes!



How! Heap Big
Sweetheart

HENRY MCKENZIE
Chieftain of the Savage-ettes

Savage-Ettes



Jo Ann Keener
and Fran Apel



Back row: Marilyn Fleak, Dana Dunagan, Fran
Apel, Jo Ann Keener, Bertha Mae Treadaway,
Sponsor; Sylvigene Schilz.
Front row: Anna Jo Hollers, Ruth Ann Fleak,
Mary Nell Robinson, Fran Hartness, Darlene
Gordon.

Southeastern girls this year decided that they should have an official part in promoting college spirit. So the Savage-Ettes were organized and made themselves heard at all athletic events and rallies.

The Savage-Ettes picked Henry McKenzie for their Chieftain.



Mary Nell Robinson
and Miss Treadaway



SOUTHEASTERN BAND

Band

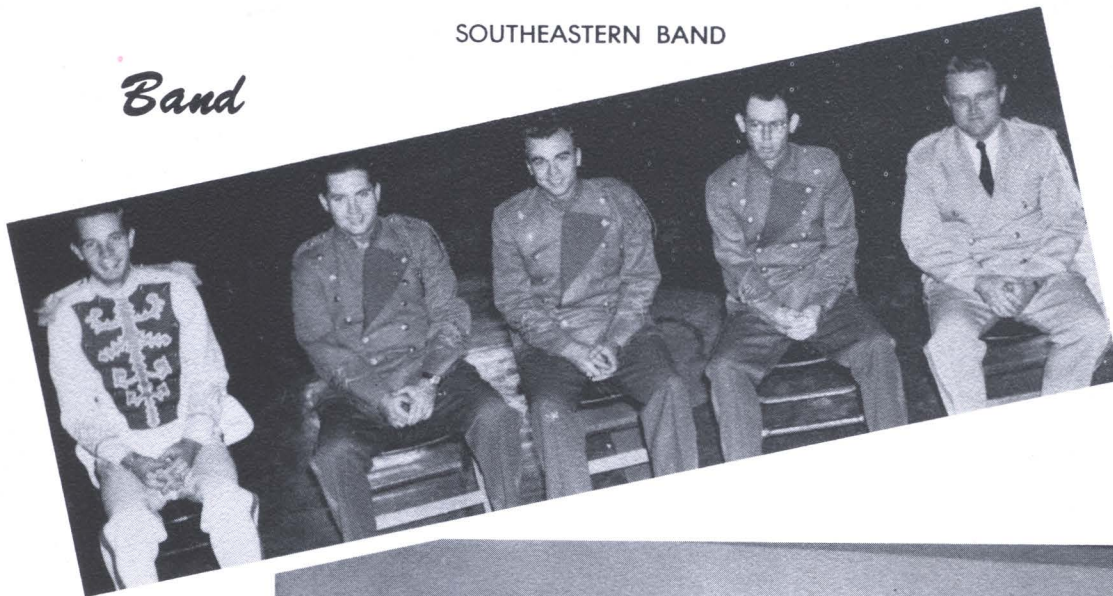

John Shaw
President
Jack Reid
Vice President
Don Yeager
Reporter
Eugene Wilcoxson
Faculty Director

MAJORETTES

- Patty Trough
- Pat Calloway
- Joyce Gilliland
- Sue Mahanay

- Chiquita Robinson

DRUM MAJOR

- Don Carpenter

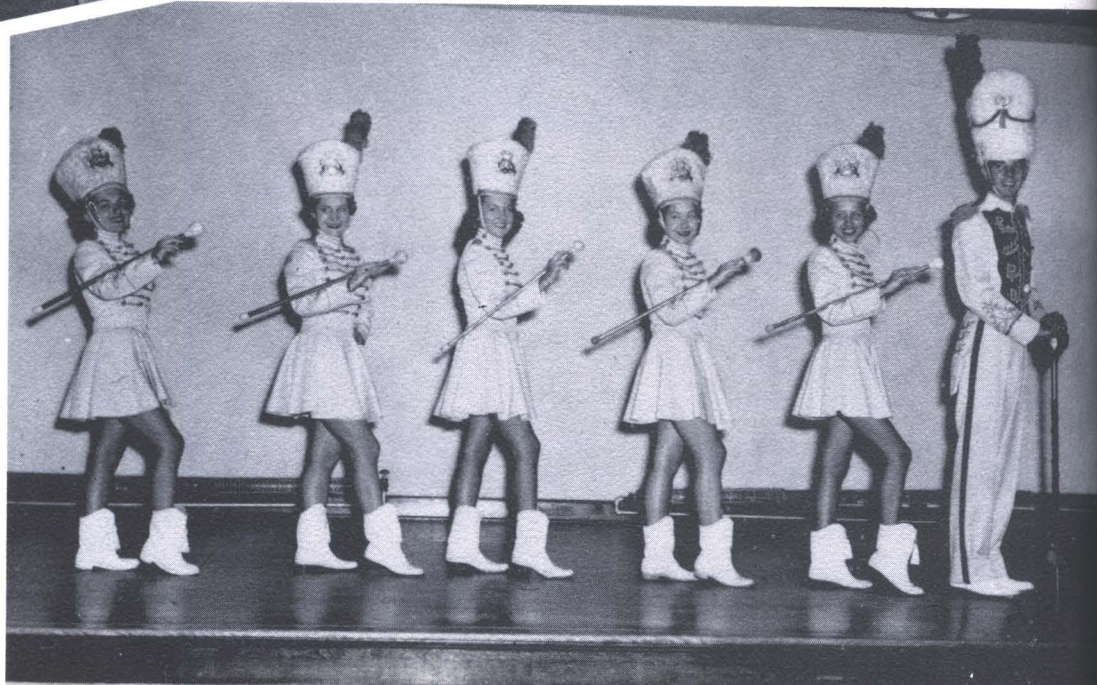

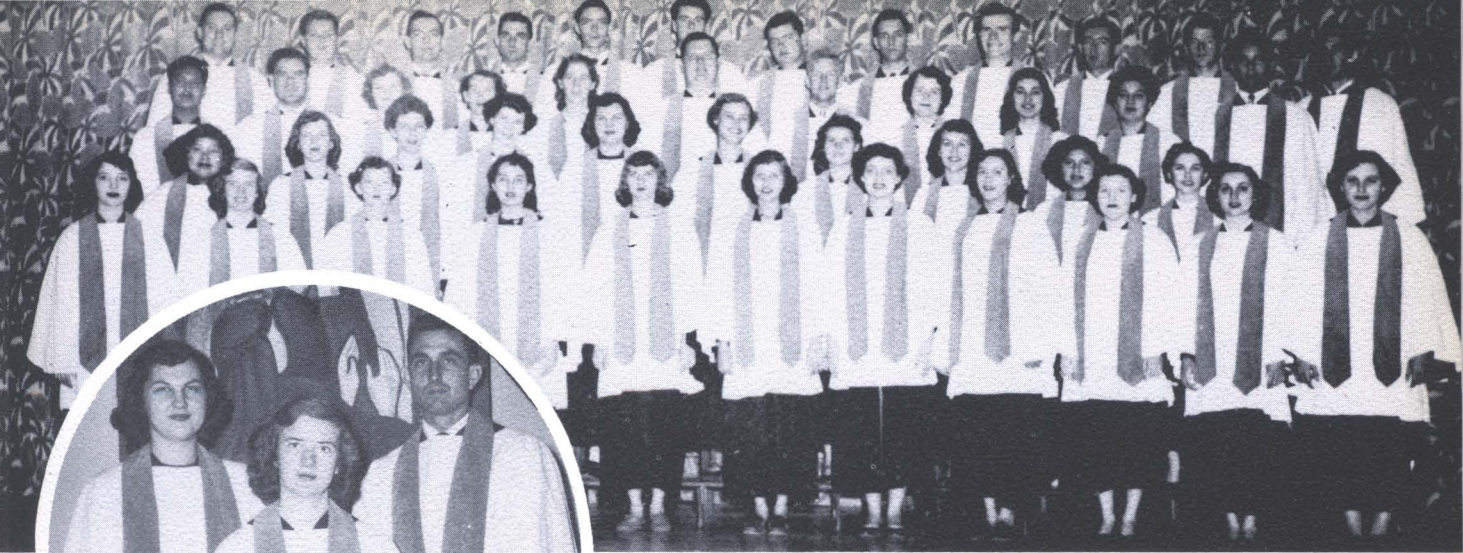

A CAPPELLA CHOIR OFFICERS

A Cappella Choir

M.E.N.C.

(Bottom Picture)
 Top row: Jack Reid, Shirley Ferguson, Delbert Oakes, Sue French, Don Gumm,
 Maxine Webb, Glenn Wilson, Clara Calhoun, Norwood Hawkins, Louise Hutch-
 ens, Don Bankston.
 Second row: Cloyce Powell, William Edwards, Verna Turnage, Liborio Blanco,
 Mrs. Helen Kerr Edwards.
 Bottom row: Iris Ann Maxey, Lois Sutherland, Wynell Dillard.



OFFICERS

Glenn Wilson, President; Verna Turnage, Secre-
 tary; Shirley Ferguson, Social Chairman; Lois
 Sutherland, Reporter.



Art Club



Top row: Joe Duggan, Liz Walters, Edna Williams, Bennie Gibson, Miss Baker, sponsor.

Bottom row: Sylvia McMahan, Kay Cunningham, Martha Gentry, Aylene Wright, Jean Cordell, Vi Thomason, Wilma Frieberger.



OFFICERS

Martha J. Gentry, reporter; Aylene Wright, president; Miss Baker, sponsor; Wilma Frieberger, vice president; Jean Cordell, secretary.

Debate Club

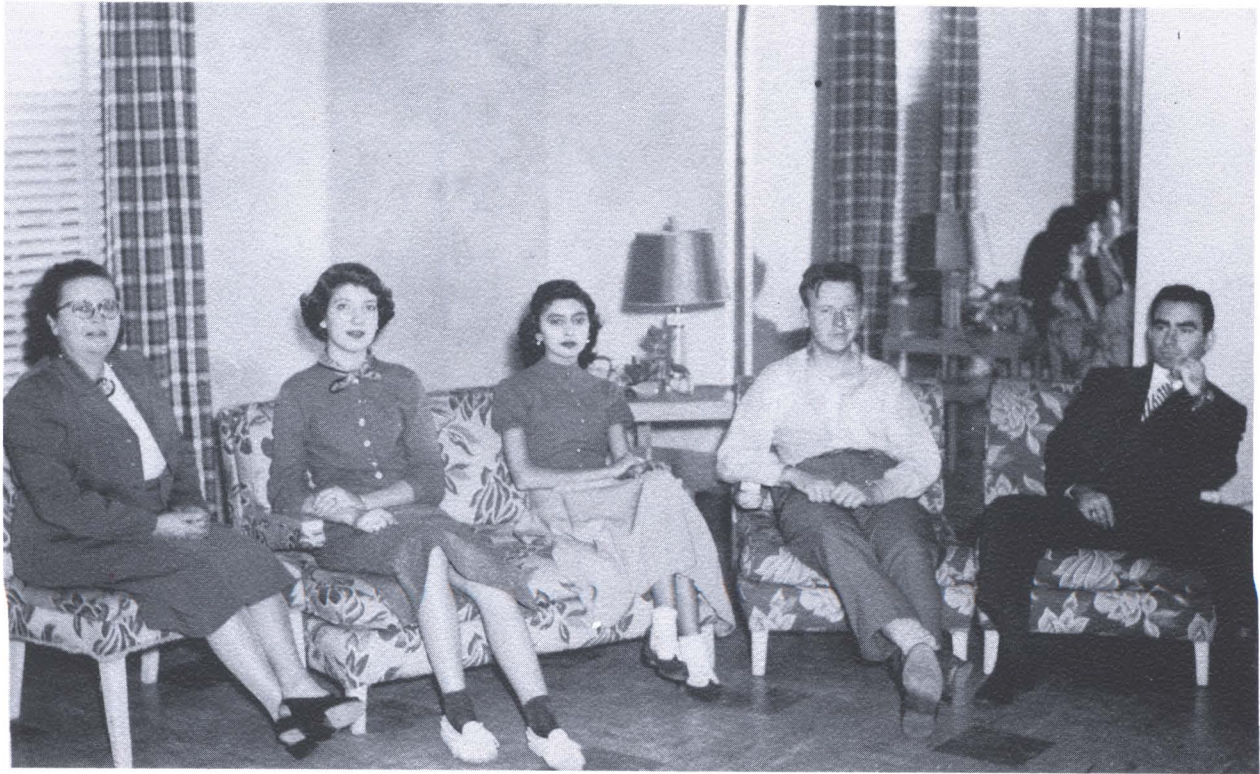

Left to right: Ruth Hatchett, Coach; Jane Seely, Edelmira Montelongo, Phillip Baird, John Dominguez.

"O" Club



Front row: Earl Curtis, Wayne Wylie, Buddy Spencer, J. C. Curtis, Harry Dodd, Don Price, Billy Mills.
Second row: Russ McCreary, Kenneth Anderson, Dennis Willard, Cotton Converse, David Emerson, Frank Bear, Buddy Tomme.



Back row: Dr. John Hunziker, Sponsor; Bill Moore, Scott Wells, Philip Baird, Jim Shaver, John Dominguez, Marilyn Watkins, Goldie Stollar.

Front row: Doris Andrews, Mrs. Mary Frye.

International Relations Club



Dr. John Hunziker
Sponsor



OFFICERS

Bill Moore, Vice President; Doris Andrews, Secretary; John Dominguez, President.

The International Relations Club holds monthly luncheon meetings at Hallie McKinney Hall. Panel discussions of United Nations programs and policies have marked this year's group discussions.

The group is affiliated with the national International Relations organization.

B.S.U.



Chiquita Bloomer, Sonya Higgs, Norma Easley, Jean Cordell,
 Winona McCarver.
 Waurane Foster, Maxine Webb, Louis Sutherland, Laverne Clary,
 Vi Thomason.
 Cloyce Powell, Ed Cavender, Billy Mills, Leonard Sheffield, Del-
 bert Oakes.

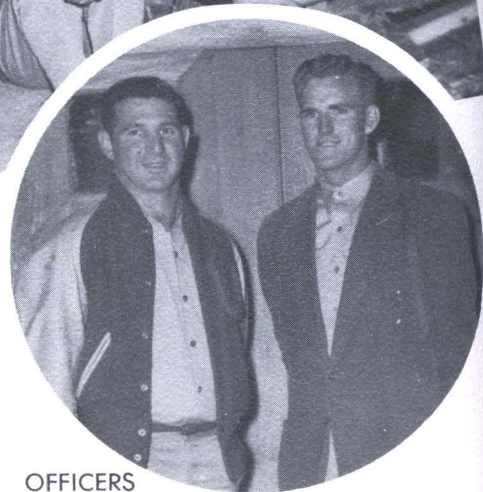

OFFICERS

Billy Mills, president; Leonard Sheffield. Vice President

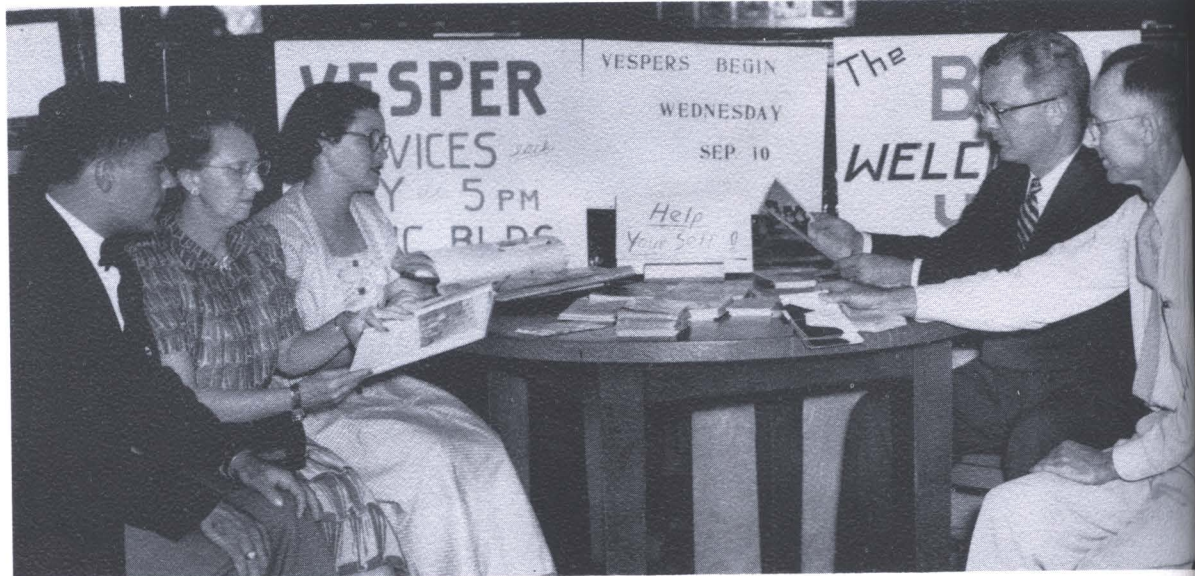

Reading helpful literature are Cloyce Powell, Vivian Downs, Laverne Clary, Dr. Curry, and Dr. Hunziker.



BAPTIST STUDENTS

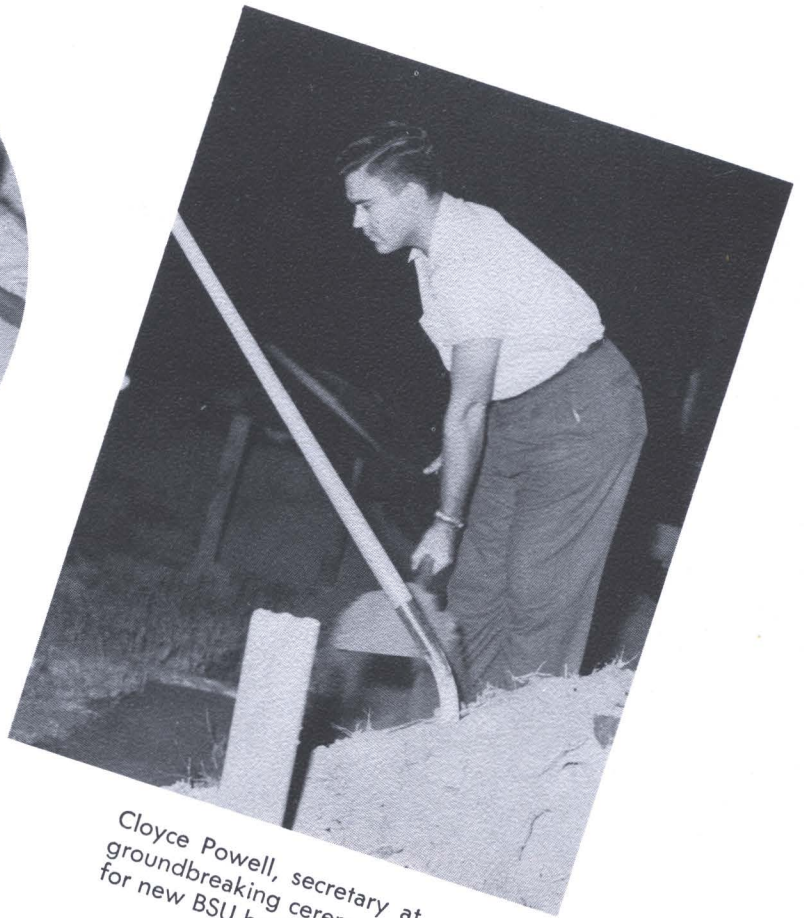

Cloyce Powell, secretary at groundbreaking ceremonies for new BSU building.

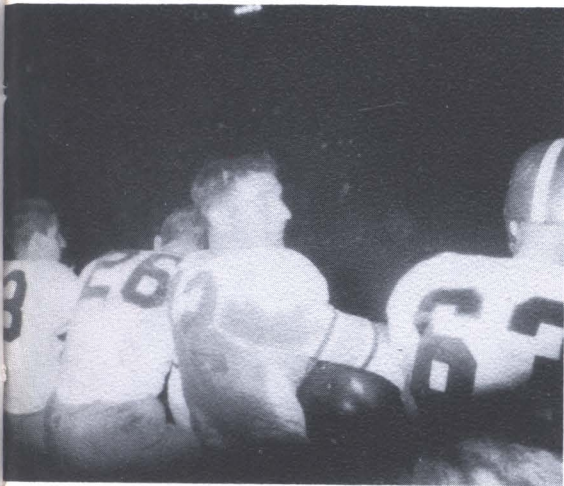

BILLY MILLS
BSU President



Tense Moment for Henry



Jeanie Powell



John Kilkaitis, Caroll Hooper, Wilma Nichols, Phillip Mazor, Jeanie Powell, Donald Bradley, Laverne Clary, Harold Loftis, Delbert Oakes, Doris Andrews, Erma Jean Vann, Vivian Downs, Sponsor; Dorothy Wilson Jefferson, Lynda Wood, Joan Dunlap, Leonard Sheffield.



OFFICERS

Doris Andrews, Reporter; Phillip Mazor, President; Wilma Nichols, Secretary; Harold Loftis, Vice President.

College Players

College Players, speech and dramatics organization, participates in all phases of dramatic work and contributes much to the social life on the campus.

The club usually presents two outstanding plays during the school year. "The Barretts of Wimpole Street," the love story of Elizabeth Barrett and Robert Browning, was presented last spring. The play, one of the first of its kind to be presented at Southeastern, was received with warm enthusiasm by both students and faculty.

This year the organization constructed all of the properties for the opera "Amahl and the Night Visitors" presented at the candlelighting service.

Latin Club

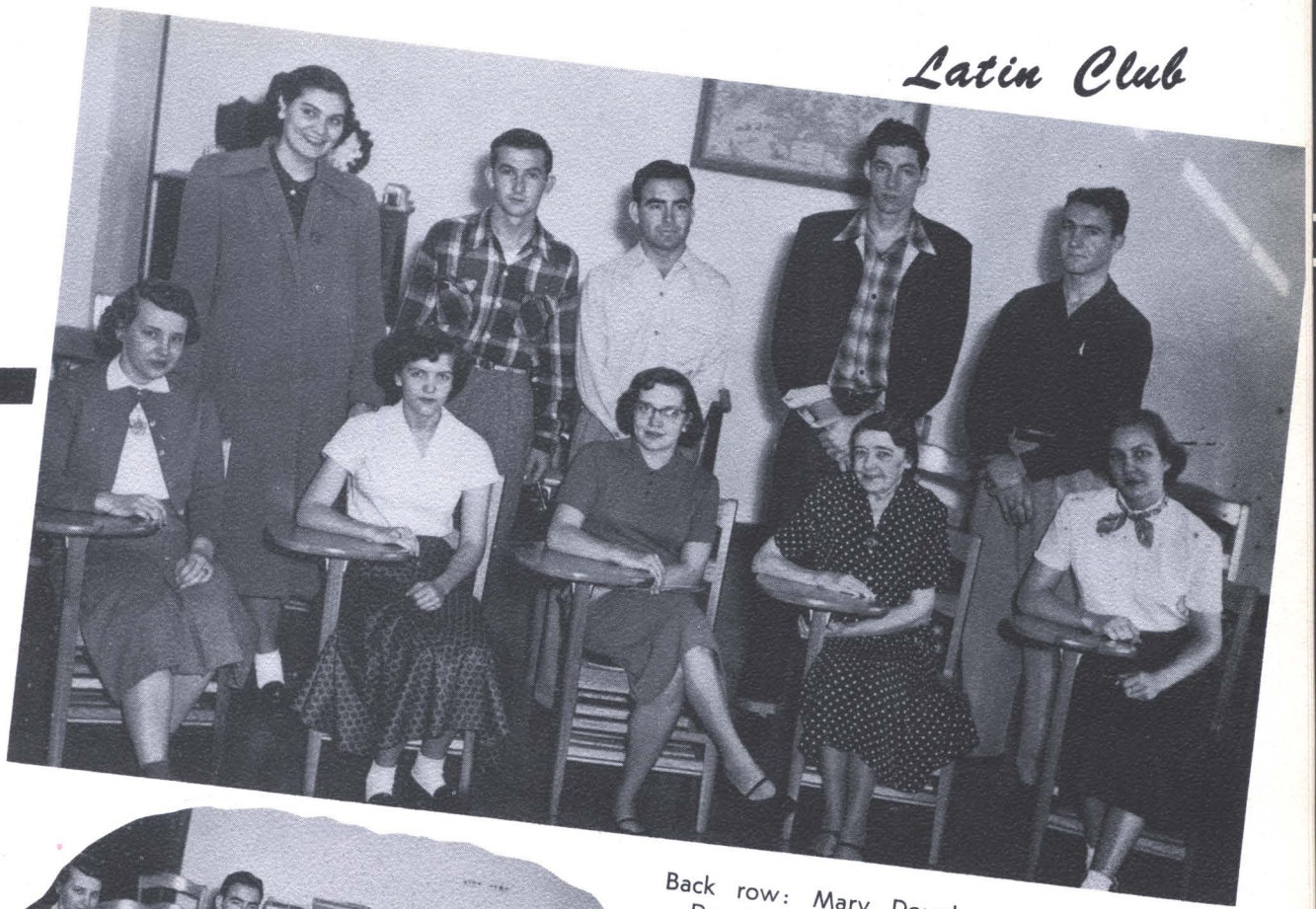

Back row: Mary Douglass, Bill Bryant, John Dominguez, Tommy McMinn, Billy McFtridge.
Front row: Lynda Wood, Collen Lawrence, Sylviagene Schilz, Miss Isabel Work, Jeaneen Stevens.



OFFICERS

Lynda Wood, vice president; John Dominguez, president; Sylviagene Schilz, secretary; Miss Isabel Work, sponsor; Mary Douglass, reporter.



Back row: Doyleene Brown, Katherine Quarles, Goldie Harris, Vi Thomason, Aileen Wright, Freda Rainwater, Lela Birdwell, LaVerne Clary.
Front row: Bertha Mae Treadaway, Darlene Gordon, Jean Cordell, Donna Whitfield, Mary Nell Robinson, Maxine Webb, Belle Deupree.

Womens Athletic Association

The Women's Athletic Association, better known to everyone as the WAA, is another organization which has enjoyed widespread recognition and success, even though it was only established at Southeastern in 1940. Affiliation with the national organization came in the same year.

Flying the colors purple and gold, the WAA finds that working together is lots of fun. The spring all-state trip at Camp Jack Little and the annual manless dance have already become traditional as well as the all-girl parties which have found a place in WAA.





Joe Watkins, Roy Keeling, Wayne Wylie, Russ McCreary, Joe Duggan, Jiggs McVay, Larry Edwards, Easy Isbell, Bill Cox, Cecil Duncan.
 Marilyn Watkins, Betty Underwood, Dana Dunagan, Gail Malahay, Sue Harper, Jackie Duggan, Norma Hardcastle, Emma Roper, Joe Ann Street, Fran Apel, Mary Helen Carlat.

Disc Jockey

OFFICERS

Joe Ann Street, assistant secretary; Easy Isbell, president; Jo Ann Keener, secretary; Glen Wilson, vice president.

Joe Reese, Bob Barton, Billy Davis, Gene Nobles, Jackie Bateman, Jimmy Ragsdale, Gene Wilcoxson, J. B. Walden, Jerry Hood, Charles Epperly, Richard Hill, John Cobb, Jimmy Jones.



Della Griffin, Joan Thompson, Joan Dunlap, June Cates, Anna Springer, Bette Davidson, Belle Deupree, Wanda Van Hoozer, Elizabeth Ketchum, Ramona Mitchell.



Boule



OFFICERS
 Marilyn Fleak, Vice President; Ruth Ann Fleak,
 President; Doris Andrews, Secretary-Treasurer.
 Mr. Robert L. Ausley
 Sponsor

First row: Gail Malahy, Sue Mahanay, Iris Ann Maxey, Alice Rogers, Dorothy Beasley.

Second row: Don Clark, Joan Dunlap, Dale Cozbey, Verna Turnage, Don Collier, Don Carpenter, Everett Tigner, Diane Poole.

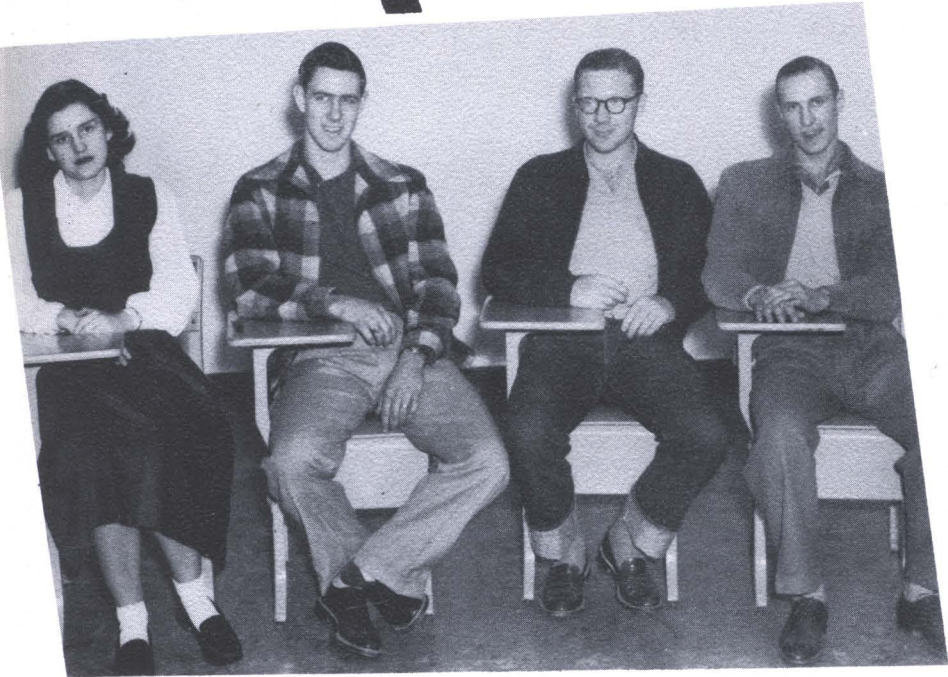

OFFICERS

Jo Anne Prater, reporter; Bob Weddington, vice president; James Johnson, president; L. W. Hankey, secretary.

Members of the Magic Pentagon, mathematics club at Southeastern State College, are James Johnson, Bob Weddington, L. F. Hankey, Jo Anne Prater, Roxie Rena Doyle, Douglas Isbell, Marvin Smith, Jack Clay, Jim Shaver, Jerry Hood, J. D. Stark.

Jackie Bateman, Jerry Joe McManus, Ernest Pitchlyn, L. F. Hankey, Don Marshall, G. W. Snodgrass, Guy Allen, Jim Cannon, Waurine Foster, and mathematics faculty members Paul Sanders, John T. Krattiger, R. W. Harkey, and Leslie Dwight.

Student Council



Front row: Marilyn Fleak, Wilma Frieberger, Boyd Converse, Buddy Spencer, Waurane Foster, Diane Poole.

Second row: Bertha Treadaway, sponsor; Linda Wood, Wayne Wylie, Larry Edwards, Charles Brown, David Emerson, Effie Montgomery, sponsor; and John Krattiger, sponsor.

First Semester

REPRESENTATIVES

Phil Mazor, Joan Walker, Belle Deupree, Dennis Willard, Doris Harper, Tal Sweeney, Kasoma Skaggs, and Barbara Walton.



BUDDY SPENCER
President

Square Dance Club



Left to right: Belle Deupree, Glenn Wilson, Alice Rogers, Lelia Birdwell, Bertha Mae Treadaway, O. E. Isbell, Sue Harper, John Cobb, Charles Epperly.



OFFICERS

Bertha Mae Treadaway, sponsor; O. E. Isbell, president; Charles Epperly, vice president; Lelia Birdwell, secretary.

Rodeo Club



NELDA HARRIS
Rodeo Queen

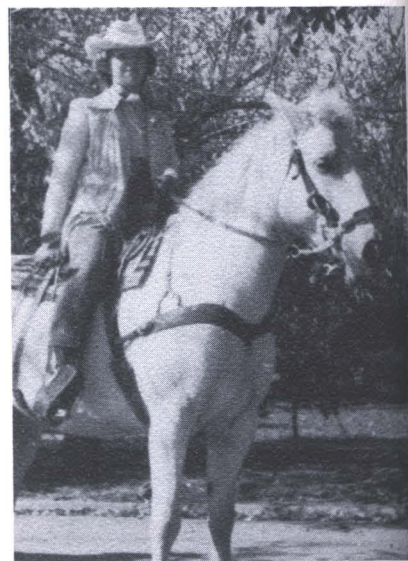

Horse Sense

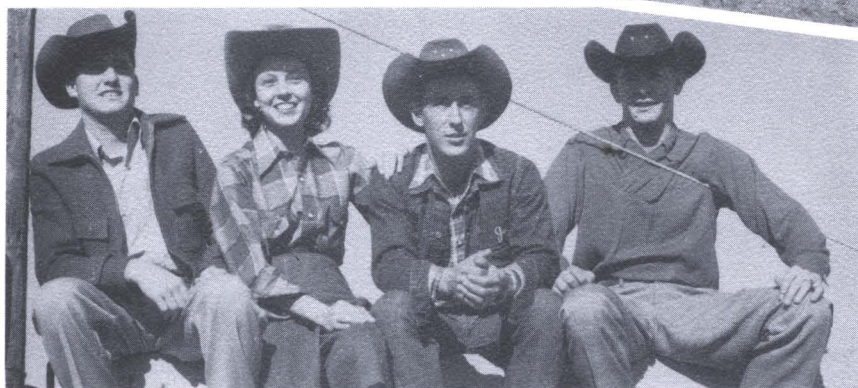

Rodeo Club

OFFICERS

Vice President, Secretary, President, Reporter

Top row: Lloyd Wilson, Peggy Clark, L. N. Wilson, Jack Freed, Jack Armstrong.
 Second row: Joe Scoggin, Betty Underwood, Jo Ann Street, Iris Ann Maxey,
 Wynell Dillard, Doug Isabel, Walter Rambo, Easy Isabel.
 First row: Charles Herman, Richard Hill, A. V. Hayes, Joe Watkins, E. J. Ander-
 son, Don Arnold, Tom Wade.

Rodeo Club was organized on Southeastern's campus in 1949 and has been very active since. Each spring the Rodeo Club sponsors a collegiate rodeo. Sponsoring this new and growing club is Dr. E. M. Haggard.

S.S.C.'S Ugliest Man

According to a Campus-Wide Poll
Taken by ALPHA PHI OMEGA!



CAL

STEWART

PUBLICATIONS

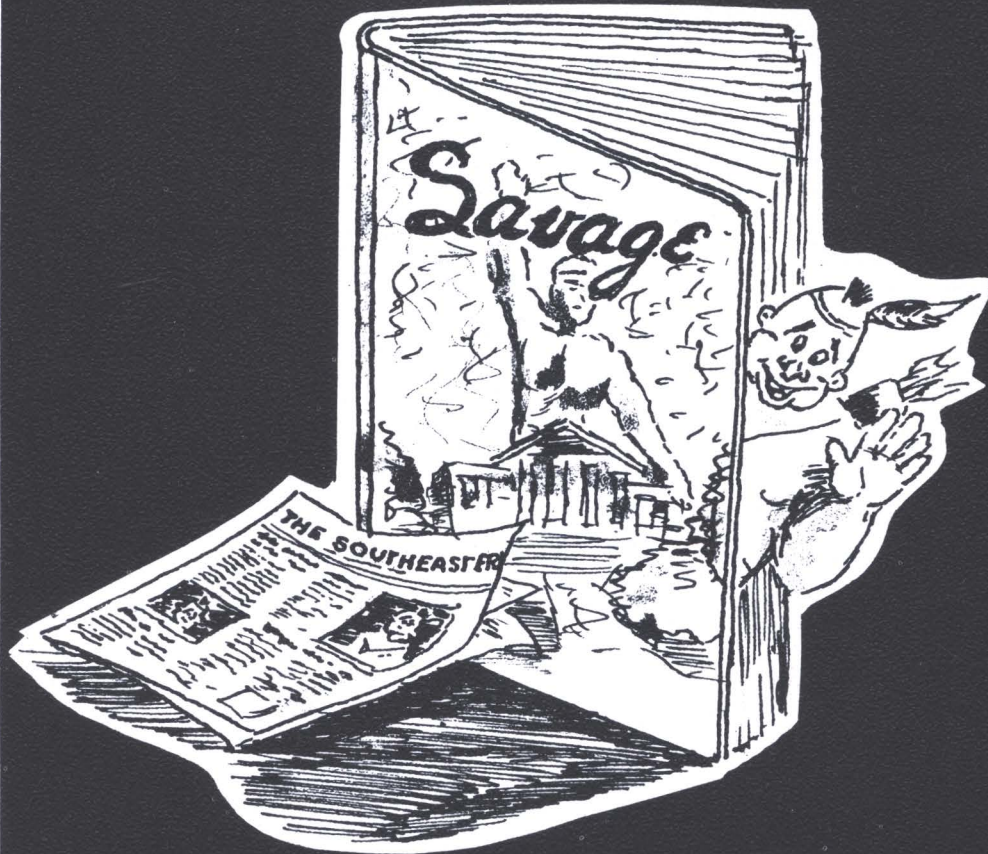

at
S.S.C.

The Savage



JOE DUGGAN—1952-53 Editor

The following made this 1952-53 SAVAGE possible.

DANA DUNAGAN	Assistant Editor
DORIS ANDREWS	Feature Editor
WAYNE WYLIE	Business Manager
GORDON WRIGHT	Assistant Business Manager
CECIL DUNCAN	Sports Editor
MARY HELEN CARLAT	Assistant Sports Editor
DIANE POOLE, GLORIA MERRITT	Organizations
GLENNA ANDERSON, WINNIE JONES	Classes
JIM BARNETTE, PAT CALLOWAY	Advertising
JACKIE MCKAY, RITA PIPKIN	Make-Up
ROLINELL HARKEY, MARY NELL ROBINSON	Typist
JAMES WEAVER	Photographer
OSBORN STUDIO	Class Photographer
TAYLOR PUBLISHING CO.	Publishers
MRS. MARY FRYE	Faculty Advisor



DANA DUNAGAN
Assistant Editor

WAYNE WYLIE
GORDON WRIGHT
Business Managers

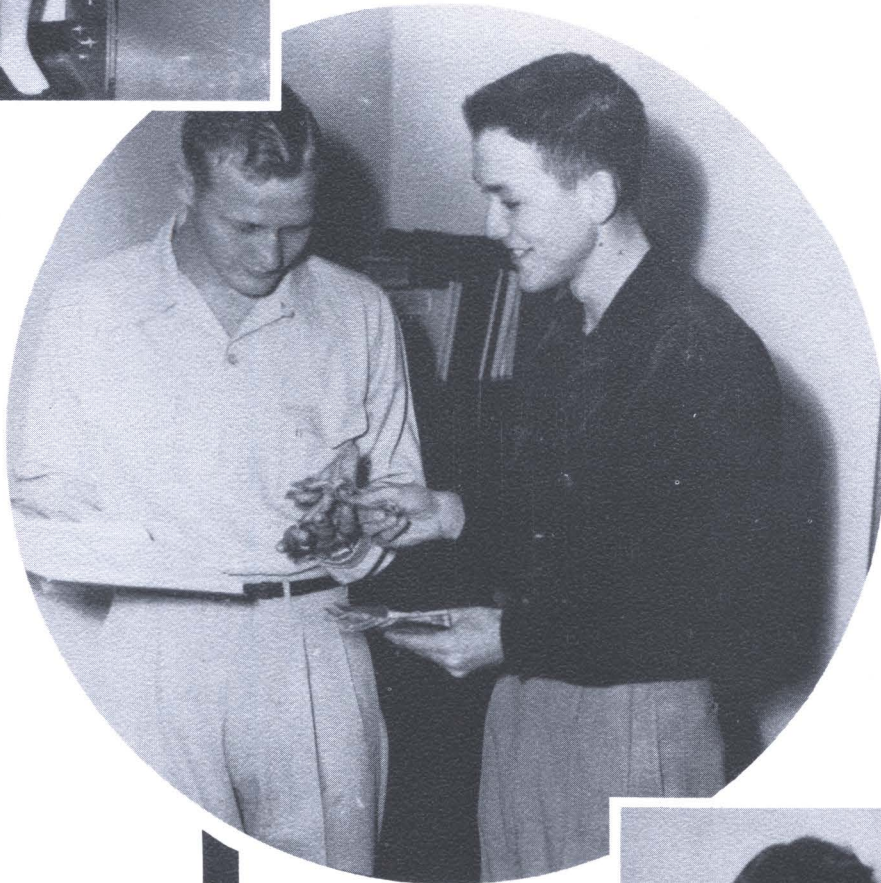

DORIS ANDREWS
Feature Editor





JAMES WEAVER
Staff Photographer

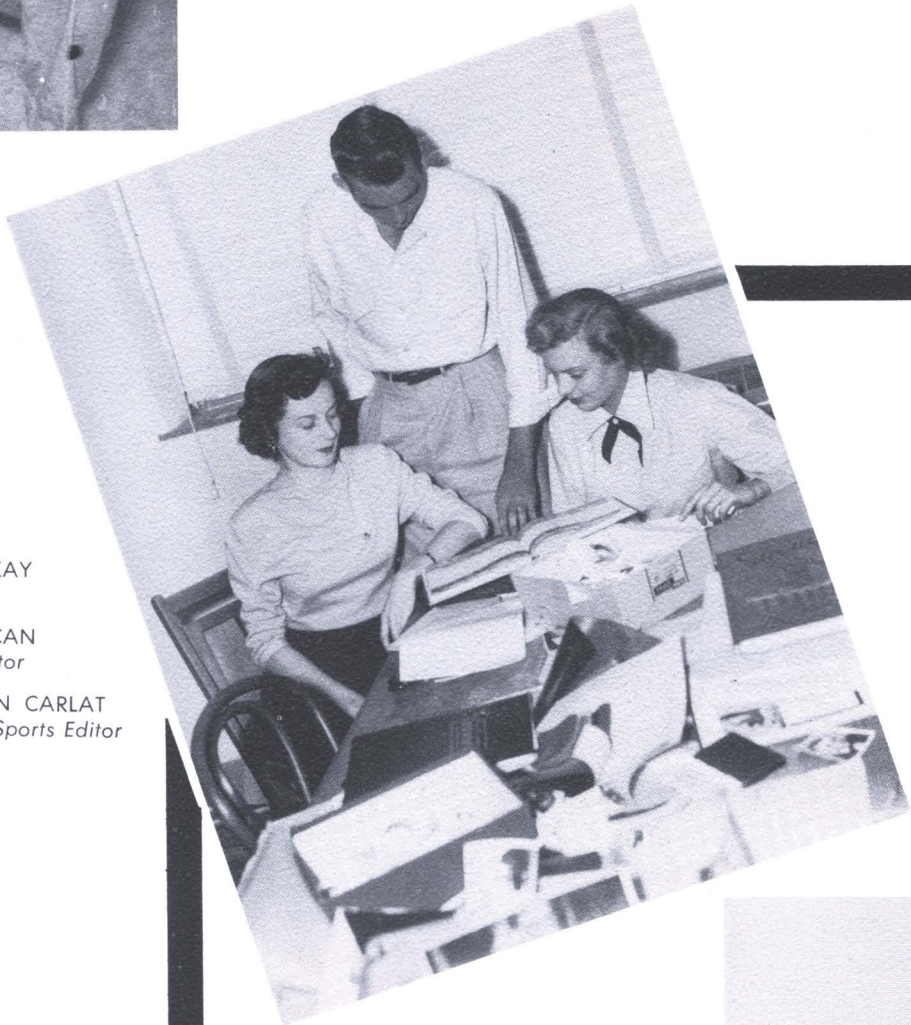

JACKIE McKAY
Make-Up

CECIL DUNCAN
Sports Editor

MARY HELEN CARLAT
Assistant Sports Editor

MARY NELL ROBINSON
ROLINELL HARKEY
Typists





RITA PIPKIN
GLORIA MERRITT
DIANE POOLE
Organizations

GLENNA ANDERSON
WINNIE JONES
Class Editors

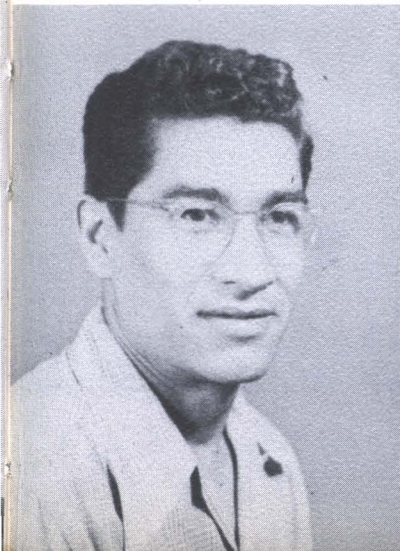

JAMES BARNETT
PAT CALLOWAY
Advertising Lay-out



Some of the staff!

MRS. MARY FRYE
Faculty Advisor



Joe gets a word in edgewise!



More of the staff!



Talking it over

The Southeastern



JO ANN KEENER
Editor



FRAN APEL
Society Editor

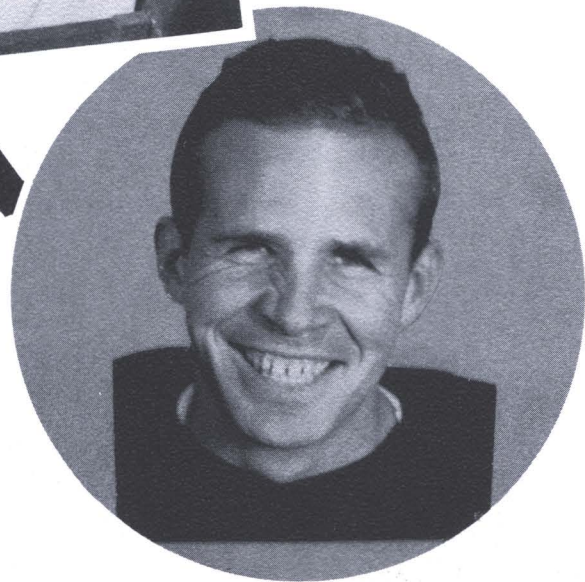

CAL STEWART
Sports Editor



MARY FRYE
Advisor

JO ANN KEENER	Editor
FRAN APEL	Society Editor
CAL STEWART	Sports Editor
JACKIE McKAY	Feature Editor
BOB BEAMES	Editorials
MARY FRYE	Advisor
PHIL MAZOR	Advertising Manager

REPORTERS—Gloria Merritt, Don Clark, Dorothy Hamilton,
Joyce Laucus, Jack Harris, O. E. Isbell, Wilma Nichols, Doyle
Akers, Belle Deupree, Laverne Clary, Doris Andrews.

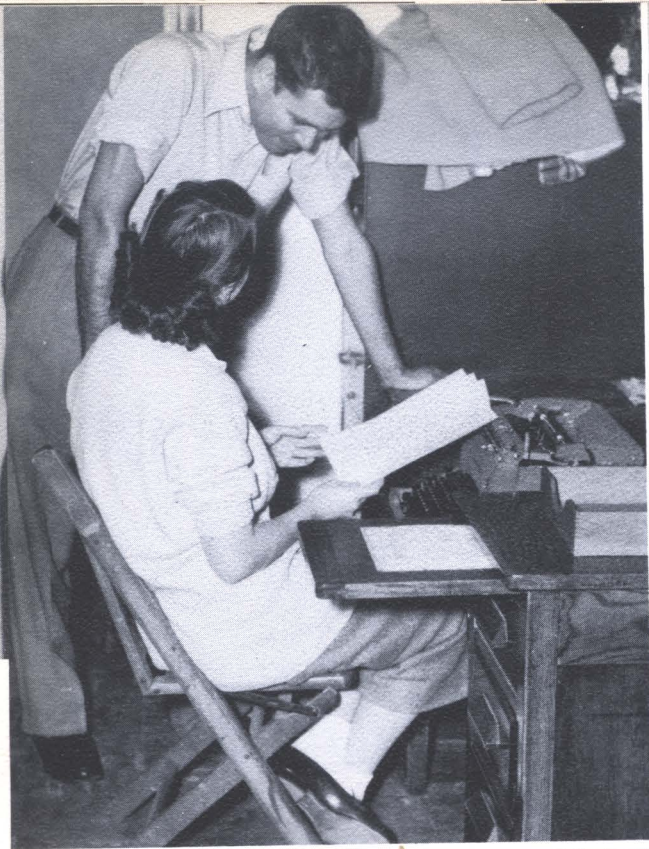

Bob and Jo talk
it over!



PHIL MAZOR
Advertising



JACKIE McKAY
Feature Editor

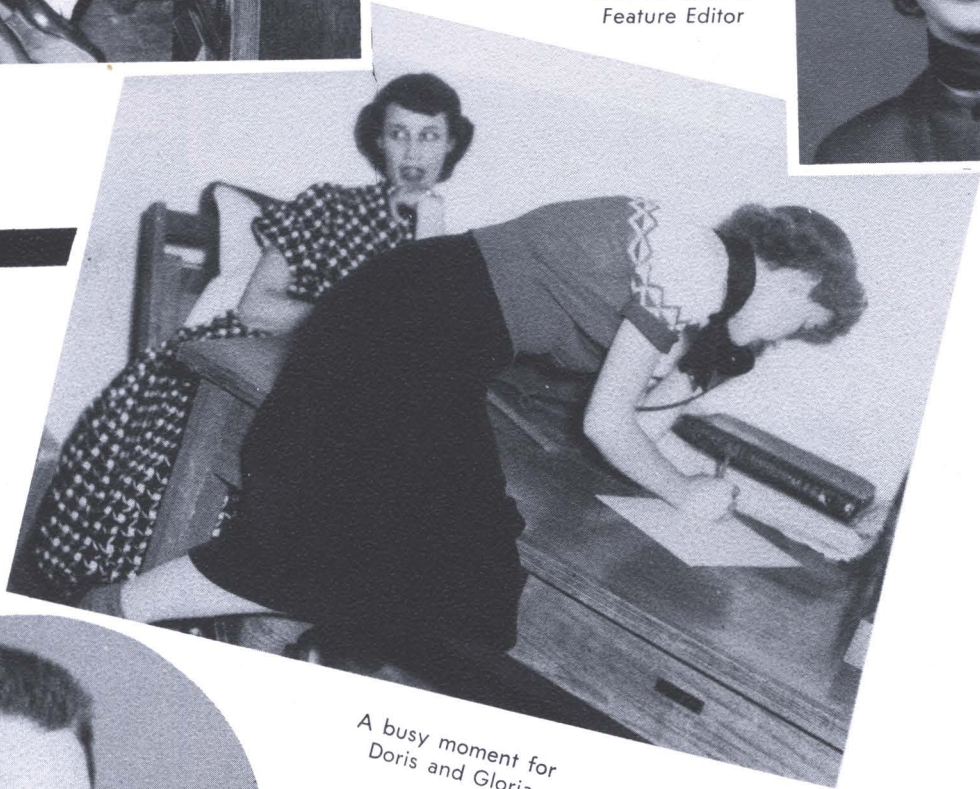

A busy moment for
Doris and Gloria

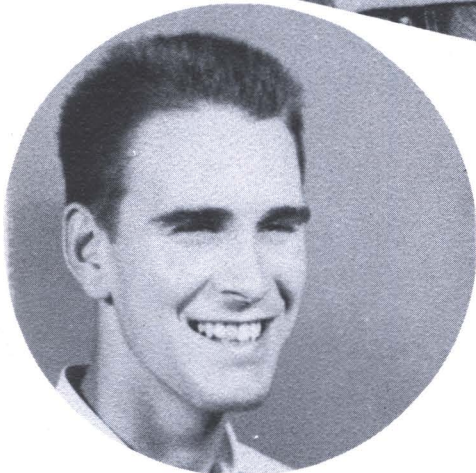

JACK HARRIS
Reporter

STUDENTS

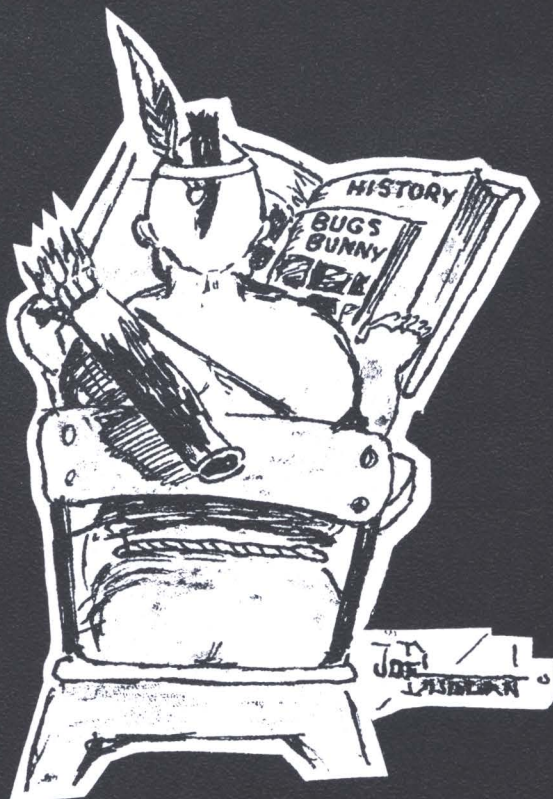

at
S.S.C.



Seniors

- | | |
|-----------------------|---------------------|
| MARSHALL DUNCAN | President |
| Fanshaw | |
| JOHN DOMINGUEZ | Vice President |
| Mercedes, Texas | |
| RUTH ANN FLEAK | Secretary-Treasurer |
| Durant | |
| DORIS ANDREWS | Reporter |
| Denison, Texas | |

HERBERT W. ADAMS
Physical Education. Football.

DURANT

DORIS M. ANDREWS
English. President of Kappa Delta Pi, Secretary-Treasurer of International Relations, Secretary-Treasurer of Boule, Senior Class Reporter, Cardinal Key Reporter, College Players Reporter, Sigma Tau Delta, Feature Editor of 52 Savage Annual, "Southeastern," WAA, 1952 Honor Marshal, Award Winner of Eugene S. Briggs, Eloise K. Robbins, and Cardinal Key 1952.

GUYEVA ARNOLD
Elementary Education.

IDABEL

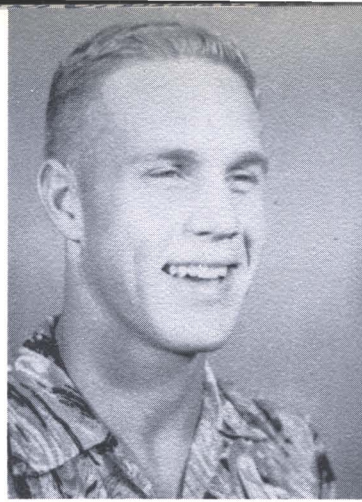

Adams



Andrews

Bankston

Barnette



Arnold



Balentine

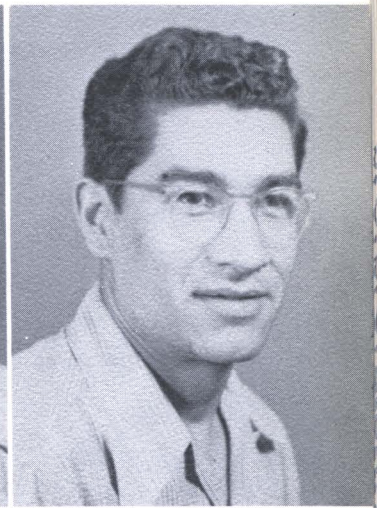
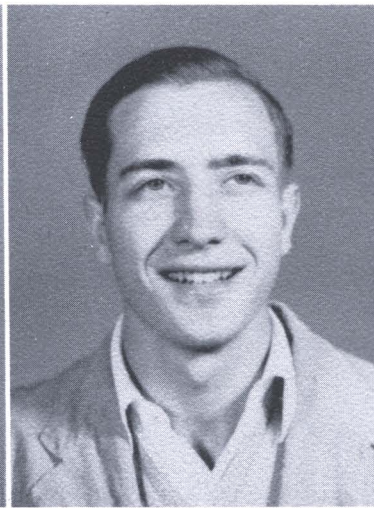

Birdwell

Bobb



EUNA M. BALENTINE
Business Education.

HEAVENER

DONALD E. BANKSTON
Music. Phi Sigma Epsilon.

DURANT

JAMES Y. BARNETTE
Art. Art Club, Football.

MUSKOGEE

LELA BIRDWELL

DENVER, TEX.

Business Education. Boule, Disc Jockey, Latin Club, Alpha Sigma Tau.

EVANGELINE BOBB
Elementary Education.

ANTLERS

LENORA BROADHEAD
Elementary Education.

CADDO

JIMMY R. BROCK
Biology.

GENE AUTRY

RUBY BROCK
Graduate Student.

DURANT

BETTY JO BROWN
Home Economics.

ARDMORE

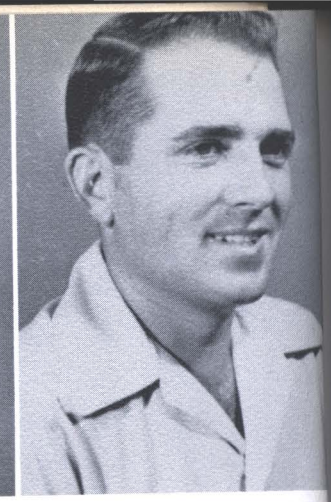
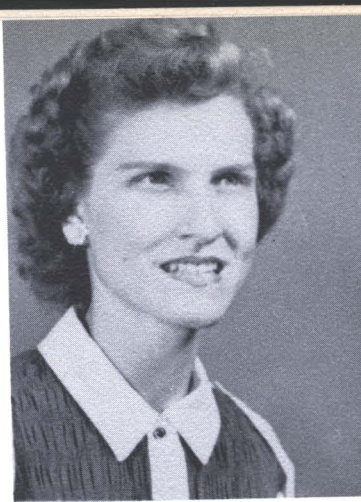

Broadhead

Brock

Carlile

Carlat

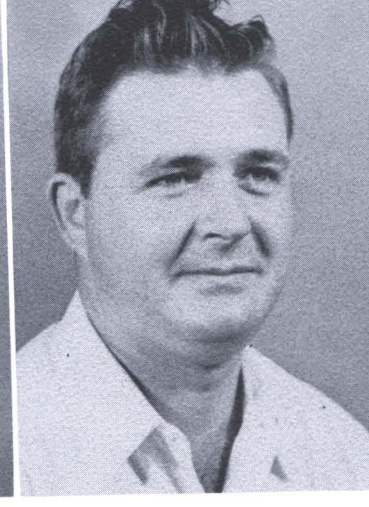

Brock

Brown

Carpenter

Case

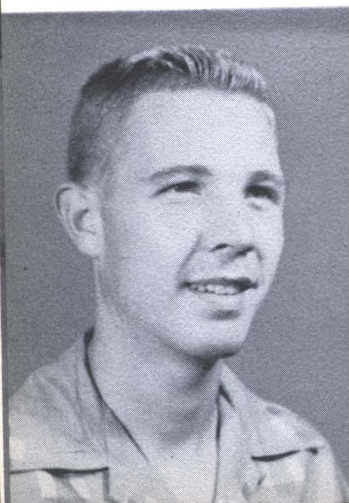

WILLIAM P. CARLILE
History.

BOKCHITO

MARY HELEN CARLAT

DENISON

Home Economics. President of Alpha Sigma Tau, President of Cardinal Key, Disc Jockey, Savagetts, WAA, Art Club.

DON H. CARPENTER

DURANT

Industrial Arts. Phi Sigma Epsilon, Drum Major, Boule.

MARGARET L. CASE

CALERA

Physical Education. Pi Kappa Sigma.

PEGGY A. CLARK BOSWELL
 Biology. Alpha Sigma Tau, Kappa Delta Pi, Rodeo Club.

WILMA J. CLARK CANEY
 Business Education. Pi Omega Pi.

ANN COFFMAN HAWORTH
 English. Boule, Kappa Delta Pi.

MARY JO COLLINS FORT TOWSON
 Elementary Education.



Clark

Clark

Cox

Cozbey

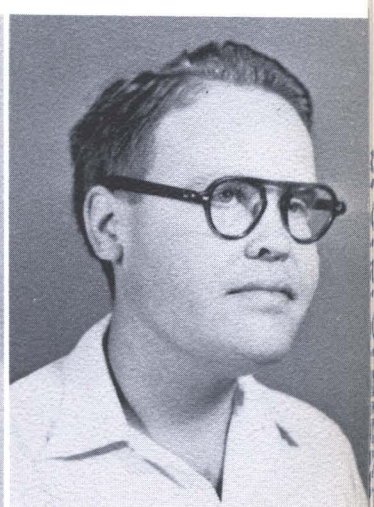

Coffman

Collins

Curtis

Cuzalina

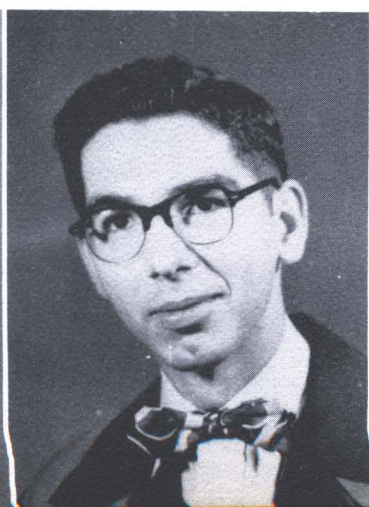
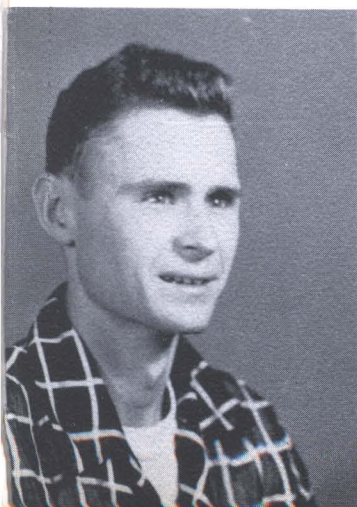

BOBBY COX
 Business.

DALE COZBEY
 Biology. Boule, Alpha Phi Omega.

J. C. CURTIS
 Physical Education. O Club.

FRANK R. CUZALINA
 Business Education. Sigma Tau Gamma, Rodeo Club,
 Disc Jockey, Tribes Council.

MARIETTA

DURANT

WISTER

MCALISTER

BELLE DEUPREE

HUGO
Elementary Education. Alpha Sigma Tau, WAA, Boule,
Disc Jockey.

JOHNY F. DOMINGUEZ

MERCEDES, TEX.
Economics. Sigma Tau Gamma, Sigma Tau Delta, Pi
Kappa Delta, Phi Alpha Theta, Red Red Rose, President
International Relations Club, President Latin Club, Vice
President Senior Class, Blue Key, Debate S, Latin Award.

TOMMY H. DONAGHEY

DURANT
Business Education. Pi Omega Pi.

JOE DUGGAN

DENISON, TEX.
Art, Industrial Arts. Editor of Yearbook, President Phi
Sigma Epsilon, Alpha Phi Omega, Blue Key, Member
of Art Club, Hell Hounds, Disc Jockey, President of
Inter-Frat. Coun.



Deupree

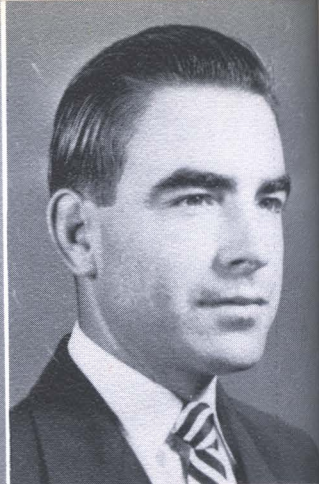

Dominguez

Dunagan

Duncan

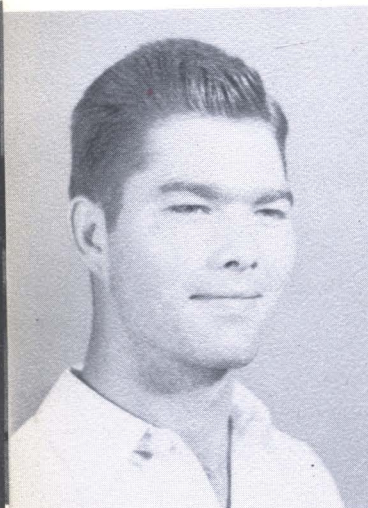

Donaghey

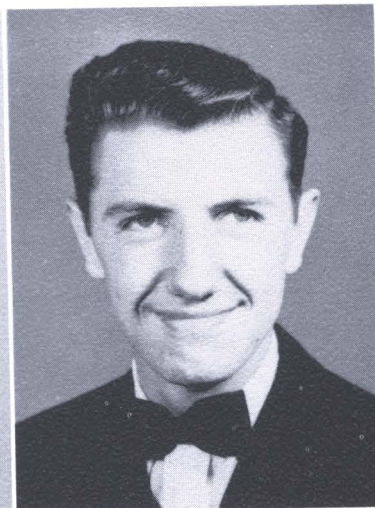

Duggan



DANA DUNAGAN

PLUNKETVILLE
Art. Pi Kappa Sigma, Disc Jockey, Tribe's Council,
Rodeo Club, Art Club, Savagettes, Football Queen, Ten
Pretty Girls, Assistant Editor "Savage."

MARSHALL E. DUNCAN

FANSHAWE
Business Education.

RUTH JOAN DUNLAP

OKLAHOMA CITY
English. Boule, Disc Jockey, College Players, Savagettes.

MYRTLE A. EDWARDS

DURANT
Elementary Education.

Dunlap

Edwards



DALE LEONARD ERNST
Industrial Arts. Blue Key.

DRUMRIGHT

RUTH ANN FLEAK
Elementary Education. Pi Kappa Sigma, Boule, Sigma
Tau Delta, Disc Jockey, Secretary-Treasurer Senior Class.

DURANT

NAOMI RUTH FOBB
Elementary Education. Tribe's Council.

MOYERS

GOLDIE GALLIANO
Business Education. Alpha Sigma Tau, WAA.

MCALISTER



Ernst

Fleak

Gammon

Gibbons

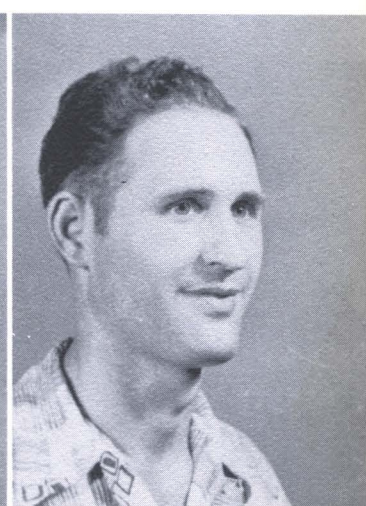
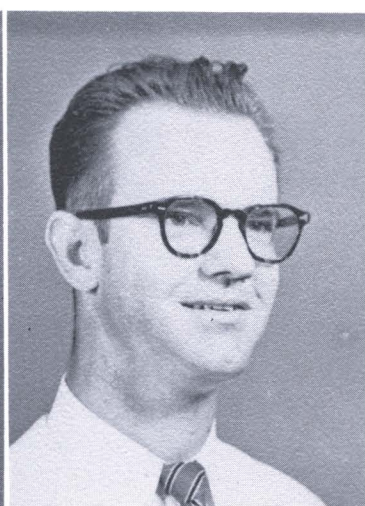

Fobb

Galliano

Gibson

Griffin

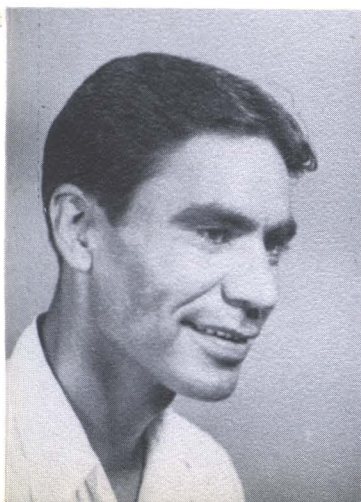

THOMAS M. GAMMON STOCKTON, CALIF.
Business Education. Red Red Rose, Pi Omega Pi.

JAMES W. GIBBONS, JR. FARRIS
Elementary Education. Sigma Tau Gamma.

BENNIE LEE GIBSON HUGO
Elementary Education.

DELLA L. GRIFFIN MADILL
Business Education. Disc Jockey, Art Club.

LONNIE H. GRIMES ACHILLE
Elementary Education. Sigma Tau Gamma.

JUANELL R. HADDOCK DURANT
Elementary Education. Kappa Delta Pi.

PAUL HAGGARD BENNINGTON
Business.

DOROTHY HAMILTON CLAYTON
Elementary Education. Boule.



Grimes



Haddock

Harrison

Harlin

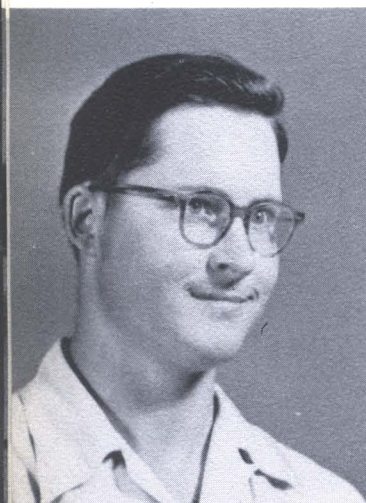

Haggard



Hamilton



CLARA HARRISON CHOCTAW, ARK.
Elementary Education. Kappa Delta Pi.

KATHRYN HARLIN DURANT
Business Education, Elementary Education.

SUE HARPER DURANT
Elementary Education. Pi Kappa Sigma, Boule.

NORWOOD K. HAWKINS SOPER
Music. President of Wesley Foundation, A Cappella
Choir, Band.

Harper

Hawkins



WILLIAM N. HEAD
Biology. Sigma Tau Gamma.

CADDO

ANNE SIMPKINS HILL
English. Alpha Sigma Tau, WAA, Disc Jockey, Boule.

QUINTON

RONALD D. HOLTON
Business Education. Sigma Tau Gamma President.

ANTLERS

BOB G. HOLMAN
Elementary Education.

INDIANOLA

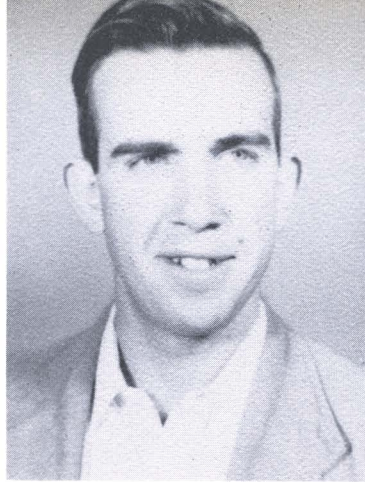

Head



Hill

Hughes

James



Holton

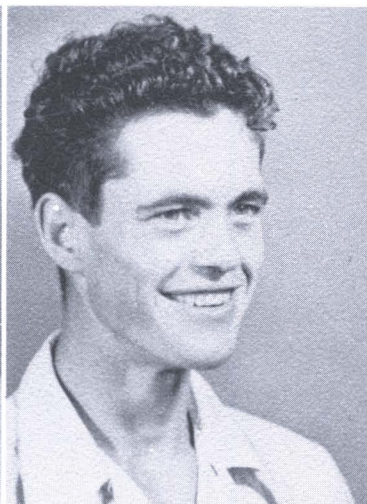

Holman

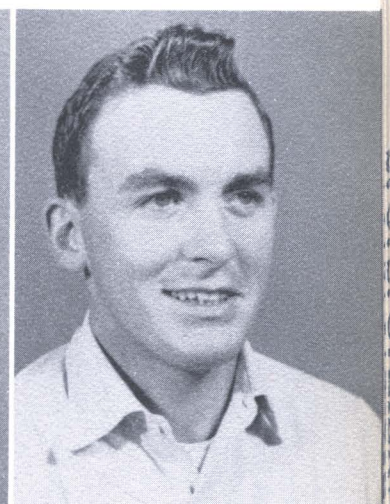
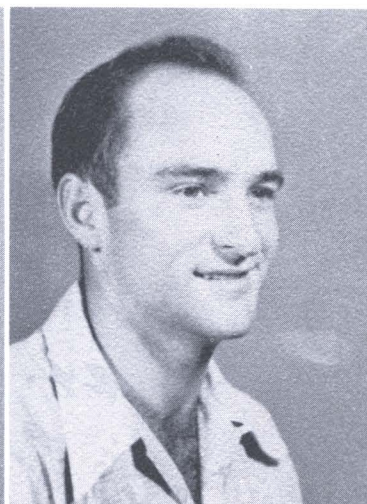

Jennings



BILL R. HUGHES PHILLIPS, TEXAS
Physical Education. Blue Key, Sigma Tau Gamma.

WILLIAM EUGENE JAMES DURANT
Business Education. Phi Sigma Epsilon.

RICHARD D. JENNINGS DURANT
Business Education.

JAMES W. JOHNSON NASHOBA
Math. Sigma Tau Gamma, Blue Key, Kappa Delta Pi,
Magic Pentagon.

PAULINE JONES
Elementary Education.

DURANT

JOHN F. KILKAITIS
Industrial Arts. Phi Eta Sigma, Red Red Rose, College
Players.

BOKCHITO

AMON KINSEY

DURANT

GERALDINE L. KNUTSON
Home Economics.

FOX

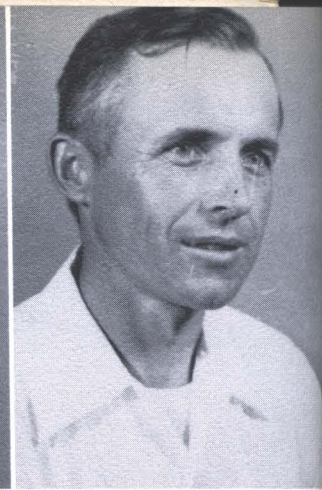

Jones

Kilkaitis

Koerner

Ladd



Kinsey



Knutson

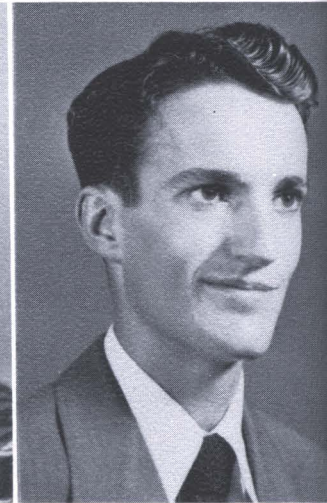

Lange

Loughridge

RAYMOND M. KOERNER
Business and Economics. Sigma Tau Gamma.

DURANT

EUGENE W. LADD
Business Education. Phi Sigma Epsilon.

BENNINGTON

RAMONA LANGE
Elementary Education.

IDABEL

ANDREW B. LOUGHRIDGE
Industrial Arts.

POTEAU



THOMAS A. LOWRY
Business Education. Pi Omega Pi.

CLAYTON

IRIS A. MAXEY
Music. Pi Kappa Sigma, MENC, A Cappella Choir,
Disc Jockey, Boule.

DURANT

PHILLIP MAZOR
Speech. Sigma Tau Gamma, Sigma Tau Delta, President
Alpha Psi Omega, President College Players, Student
Council.

OAKLAND, CALIF.

JEANNINE MCBRIDE
Business Education. Alpha Sigma Tau, Pi Omega Pi.

CANEY



Lowry

Maxey

McCarson

McCowan

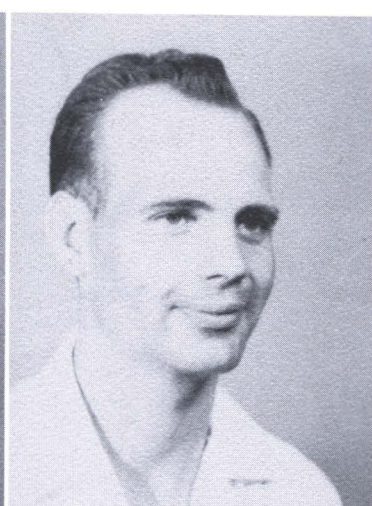
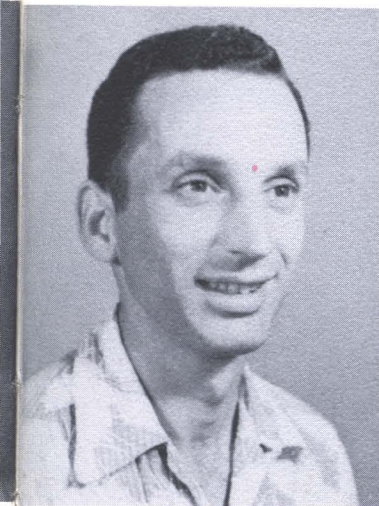

Mazor

McBride

Money

Moore



WILLIAM C. MCCARSON EUFAULA
History—Physical Education. Phi Sigma Epsilon.

WINONA MCCOWEN WISTER
Business Education. BSU.

WAYNE MONEY DURANT
Elementary Education. Sigma Tau Gamma.

LOUISE SAMPLEY MOORE DURANT
Business Education. Pi Kappa Sigma, Pi Omega Pi,
Cardinal Key, Boule.

JOHN R. MURRAY

Geography.

WILMA NICHOLS

English. Kappa Delta Pi, College Players.

LAURA L. O'REAR

Elementary Education.

WILLIS H. PHIPPS

Industrial Arts.

MADILL

KEMP

IDABEL

SAN DIEGO, CALIF.

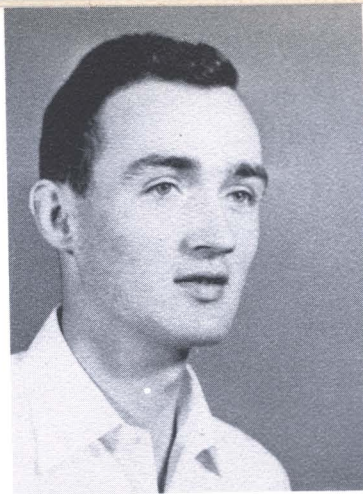

Murray



Nichols

Poole

Rainwater



O'Rear



Phipps



Scoggins

Scoggins



DIANE POOLE

Sec. Training. Pi Kappa Sigma, Boule, Pi Omega Pi, Cardinal Key.

CUMBERLAND

FRIEDA RAINWATER

Elementary Education.

RED OAK

JOE F. SCOGGINS

Agriculture. Rodeo Club, Agriculture Club, Alpha Phi Omega.

CALERA

WAYNE SCOGGINS

Business Education. Blue Key.

ACHILLE

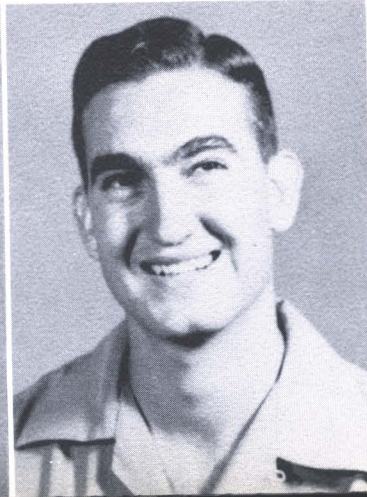

ELLA M. SELF

Home Economics.

ALBION

JOHN SHAW

General Business. Band, Little Symphony, Red Red Rose, A Cappella Choir.

DURANT

ILA J. SIMS

Home Economics.

CANEY

G. W. SNODGRASS

DURANT



Self

Shaw

Springer

Smith

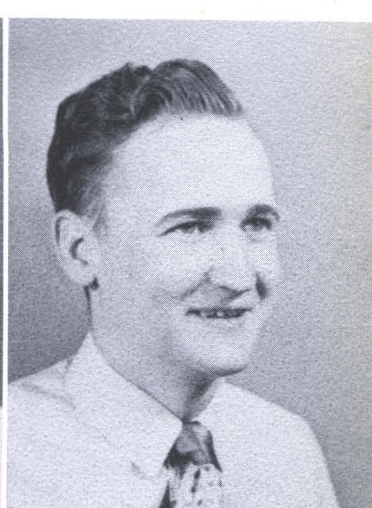
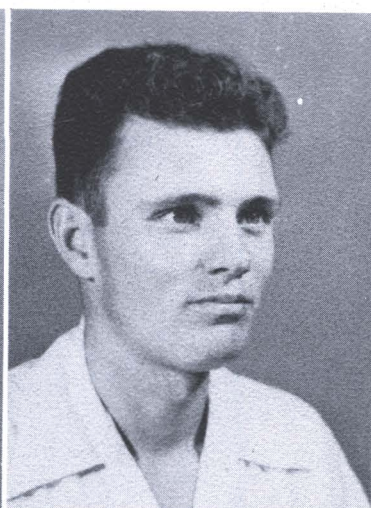

Sims

Snodgrass

Sutherland

Thomas

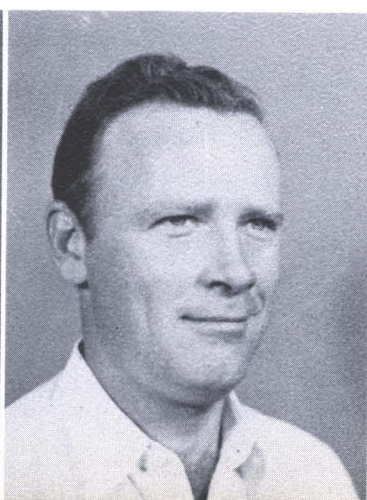

ANNA L. SPRINGER

Business Education. President Pi Kappa Sigma, Disc Jockey, Boule, Pi Omega Pi.

DURANT

MARVIN L. SMITH

Business Education. Pi Omega Pi.

LONE GROVE

LOIS SUTHERLAND

Music. Pi Kappa Sigma, Kappa Delta Pi, Choir, Music Educators, WAA, BSU, Secretary Cardinal Key.

ATOKA

W. G. THOMAS

HOWE

EVERT F. TIGNER

English. Sigma Tau Delta, BSU, Red Red Rose, Latin Club, Boule, International Relations.

BOKCHITO

MARGARET TOMME

Art. President Art Club.

DURANT

ROBBIE D. TRIMMER

Elementary Education.

DURANT

YVONNE VANSICKLE

Special Student.

RATTAN

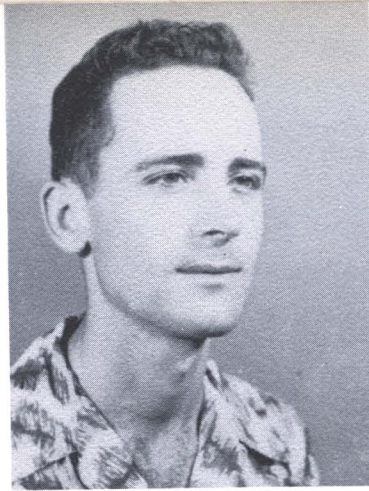

Tigner

Tomme

Walker

Warren



Trimmer



Vansickle



Watkins

Watkins



JOAN WALKER

Business Education. Alpha Sigma Tau, Disc Jockey, Student Council, Football Attendant.

OKLAHOMA CITY

NADINE WARREN

Business Education.

WISTER

JOE L. WATKINS

Physical Education. Rodeo Club, Disc Jockey Phi Sigma Epsilon.

UMPIRE, ARK.

MARILYN WATKINS

Business Education. Pi Kappa Sigma, Pi Omega Pi, Kappa Delta Pi, Cardinal Key, Disc Jockey.

DENISON, TEX.

MAXINE WEBB

Elementary Education. BSU, WAA, Cardinal Key, MENC.
Pi Kappas.

MCMAN

JACK E. WILLIAMS

Geography—History. Phi Sigma Epsilon, Hell Hounds.

DURANT

LEO WILLIAMS

Industrial Arts.

ATOKA

BETTY LOUISE WILLIS

Elementary Education. Pi Kappa Sigma.

DURANT



Webb

Williams

Wilson

Winter



Williams

Willis

Wright

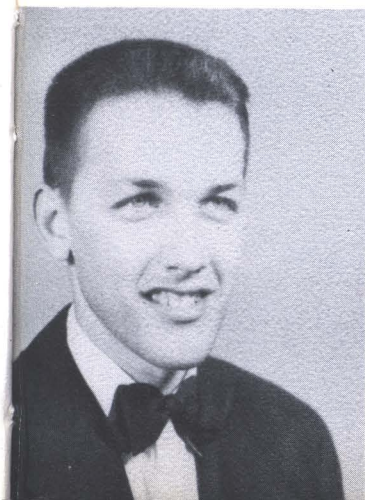

DOROTHY FAE WILSON

Elementary Education. Disc Jockey, Savagettes, Tribe's Council.

HAWORTH

NANCY C. WINTERS

Business Education. Alpha Sigma Tau, WAA.

STRINGTOWN

GORDON WRIGHT

Chemistry. Phi Sigma Epsilon, Alpha Phi Omega.

DURANT

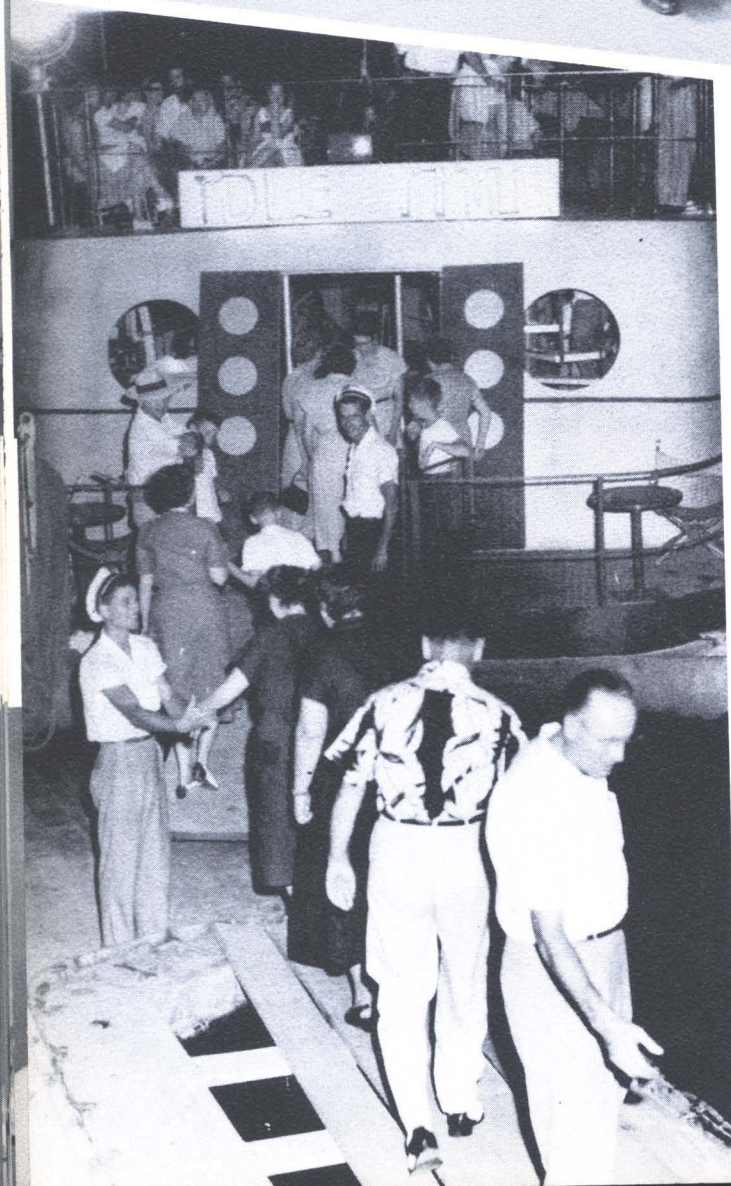

1953 SENIORS

NAME	AMBITION	WHAT REALLY HAPPENED
Diane Poole	To be George's Wife	She is
Mary Helen Carlat	To learn to play tennis	1990 champ
Don Clark	To go to Heaven	He failed
Dana Dunagan	To work at the Tom-Tom	She hops cars at the Moonlite
Doris Andrews	To make the D and F list	Politics kept her off of it
Maxine Webb	To teach in Alaska	South America, take it away
Phil Mazor	To teach speech at SSC	He's practicing teaching at Russell
Charlie Brown	To marry Marilyn Monroe	He writes books on what every young man should know
Anna Lou Springer	To go to Hollywood	She went to Washington as the first woman president
John Dominguez	To practice law	He's taking Jane Russell's place in "The Outlaw"
Lois Sutherland	To sing for a night club	Carl Castle hired her after graduation
Joe Duggan	To become an artist's model	He poses as Fearless Fosdick
Belle Deupree	To be housemother at the girls' dorm	You'll find her at the boys' dorm
Lela Birdwell	To own a new car every year	Her 1910 is chuggin along fine
Joe Scoggin	To buy out Arthur Murray's schools of dancing	He learned how to dance
Bobbie Boothe	To graduate	We still see her around
Jeannine McBride	To get married	Poor old maid
Bill Hughes	To play pro ball	He's skinning pigs for the football manufacturers.

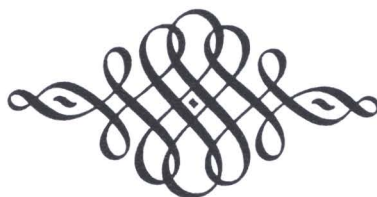



Juniors

- | | | |
|----------------|-------|---------------------|
| ROGERS LINDLEY | | President |
| Calera | | |
| LIBORIO BLANCO | | Vice President |
| Mexico City | | |
| LAVERNE CLARY | | Secretary-Treasurer |
| Talihina | | |
| RITA PIRKIN | | Reporter |
| Hartshorne | | |

Bob Beames
Dallas, Texas
Dorothy Beasley
Denison, Texas



Liborio Blanco
Mexico City
Bobbie Boothe
Mead



Wynema Brace
Carnegie



Patsy Brewer
Red Oak



Charles Brown
Red Oak
Harry R. Brown
Denison, Texas

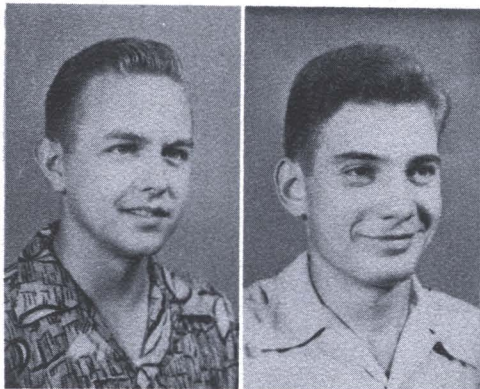

Jack Buchanan
Calera
Clyde Butler
Indianola

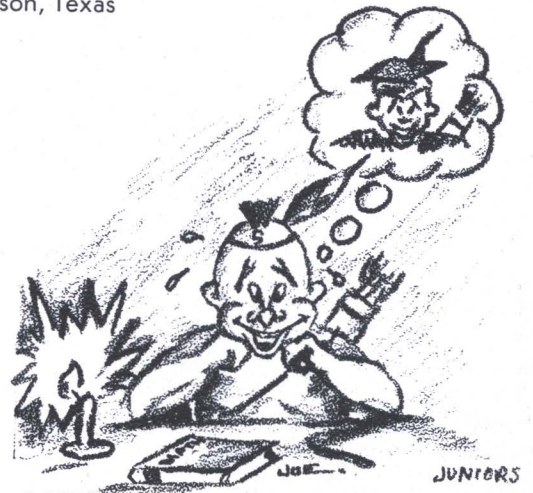

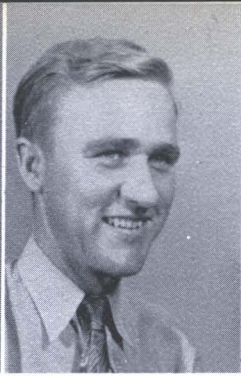

Joanne Cecil
McAlester
Jerry Clark
Durant

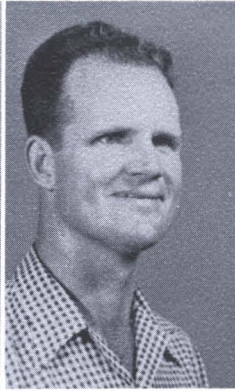

Laverne Clary
Albion
Boyd W. Cole
Atoka

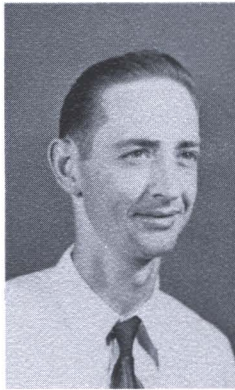

Donald Collier
Haywood

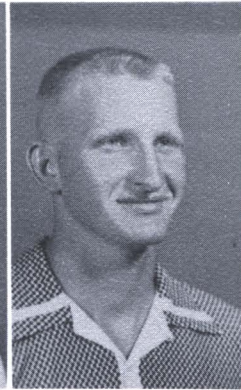

Boyd Converse
Milburn

Lacey Cooper
Atoka
Earl Curtis
Wister

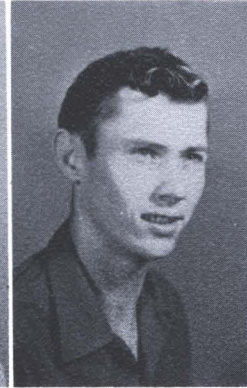
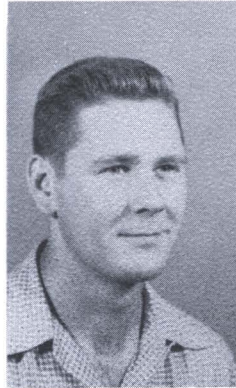

Wynell Dillard
Idabel
Harry Dodd
Ardmore

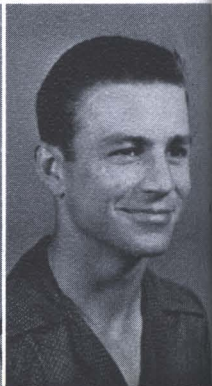

Bob England
Durant
David Emerson
Checotah



Charles Epperley
Matoy
Loyd Ernst
Drumwright

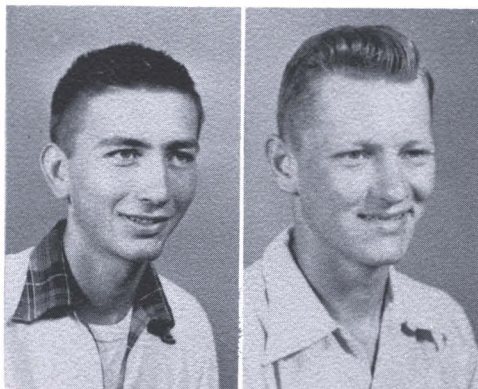

W. C. Finke, Jr.
Calera

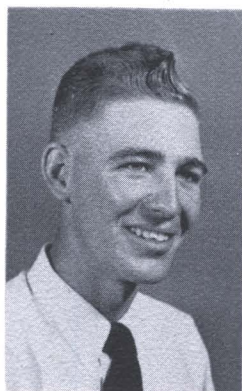

Wilma Freiberger
Hogermane

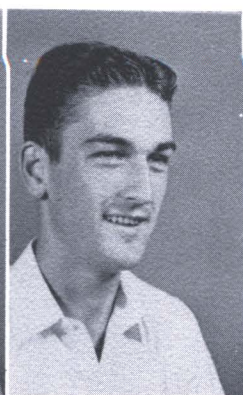

Betty Golden
Grant
Norman Goodman
Milburn



Darlene Gordon
Durant
George Hamby
Octavia



Bob England
Durant
David Emerson
Checotah



Charles Epperley
Matoy
Loyd Ernst
Drumwright

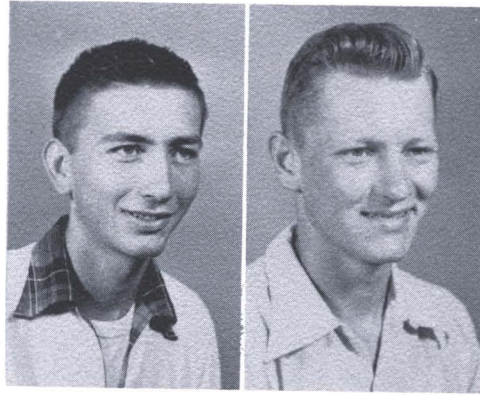

W. C. Finke, Jr.
Calera

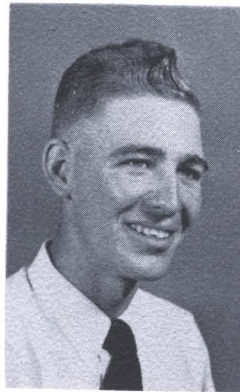

Wilma Freiburger
Hogermane



Betty Golden
Grant
Norman Goodman
Milburn



Darlene Gordon
Durant
George Hamby
Octavia





Rolinell Harkey
Durant
Goldie Harris
Durant



Nelda Harris
Savanna
Larry Hendrix
Hugo



James Hicks
Burneyville

Jolene Hillsman
Wister



Annie Jo Hollers
Calera

Louise Hutchens
Tishomingo



Burnby Johnson
Denison, Texas

Harry Johnson
Cameron

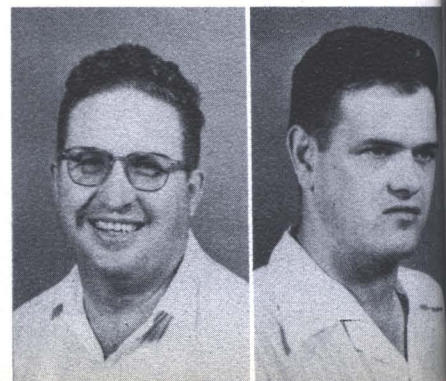

Minnie Johnson
Cameron
Barbara Laughlin
Milburn



Kenneth Lewis
Denison
Rodgers Lindley
Calera



Lee Long
Denison

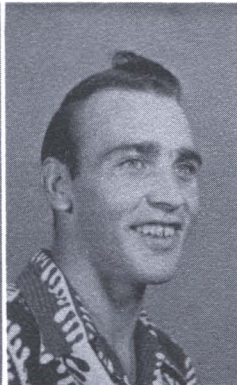
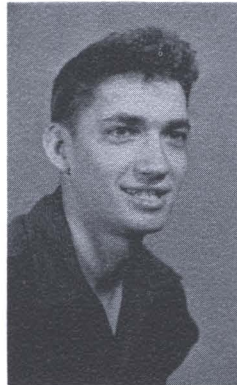

Jim Ed Meeker
Durant



Helen McClung
Plunkettville
Jacquelyn McKay
Dallas, Texas



Henrietta McMillian
Haworth
Bill Moore
Durant

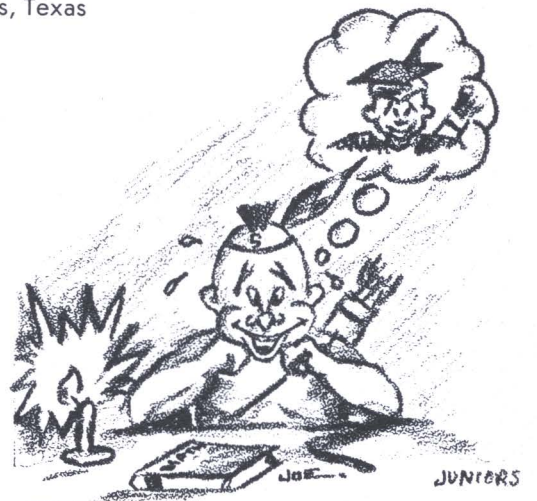

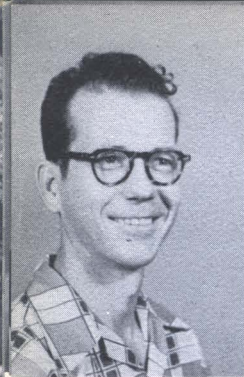

James Musgraves
Hendrix

George Hamby
Octavia

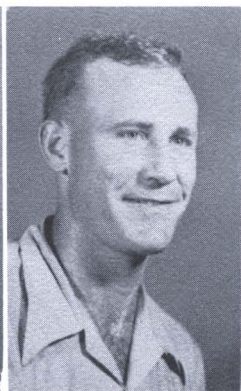

Pat Norman
Sioux City, Iowa

Bill Pingleton
Haileyville



Rita Pipkin
Hartshorne

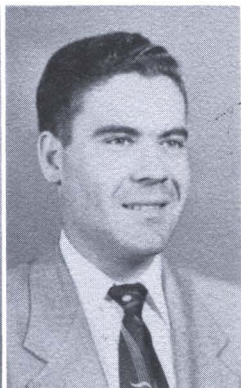

Cloyce Powell
Durant

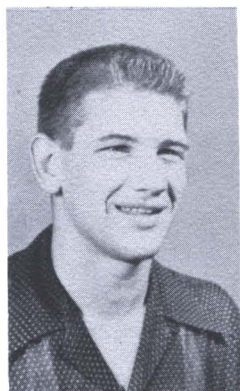

Don Price
Eufaula



Neda Jo Priest
Bennington



Juanita Roberts
Boswell



Bill Sharpe
Cement

Marion Smith
Kingston
Wilma Stanrewitz
Panama



Peggy Stratton
Durant
Verna Turnage
Gainesville, Texas



Aylene Wright
Talihina



Dennis Willard
Valliant

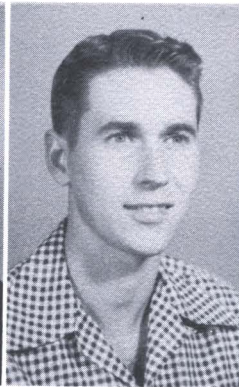

Alton Wilburn
Denison, Texas
Maralene West
Valliant



Miles Wesner
Collins, Ark.
Bob Weddington
Antlers

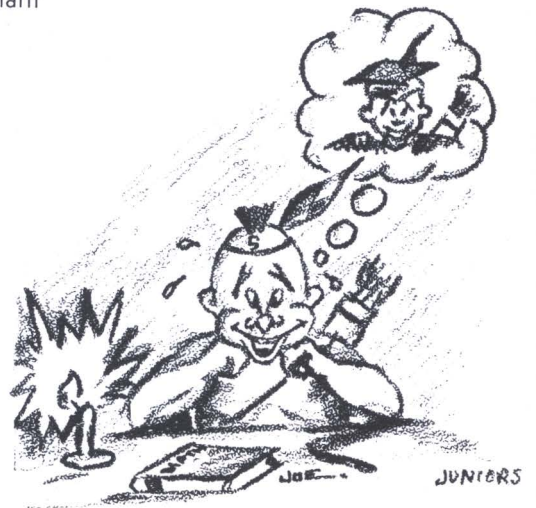



Mary Weathers
Tom

Eunice Weaver
Durant



THE HOLISSO



S.S.C.
JUNIORS
1913



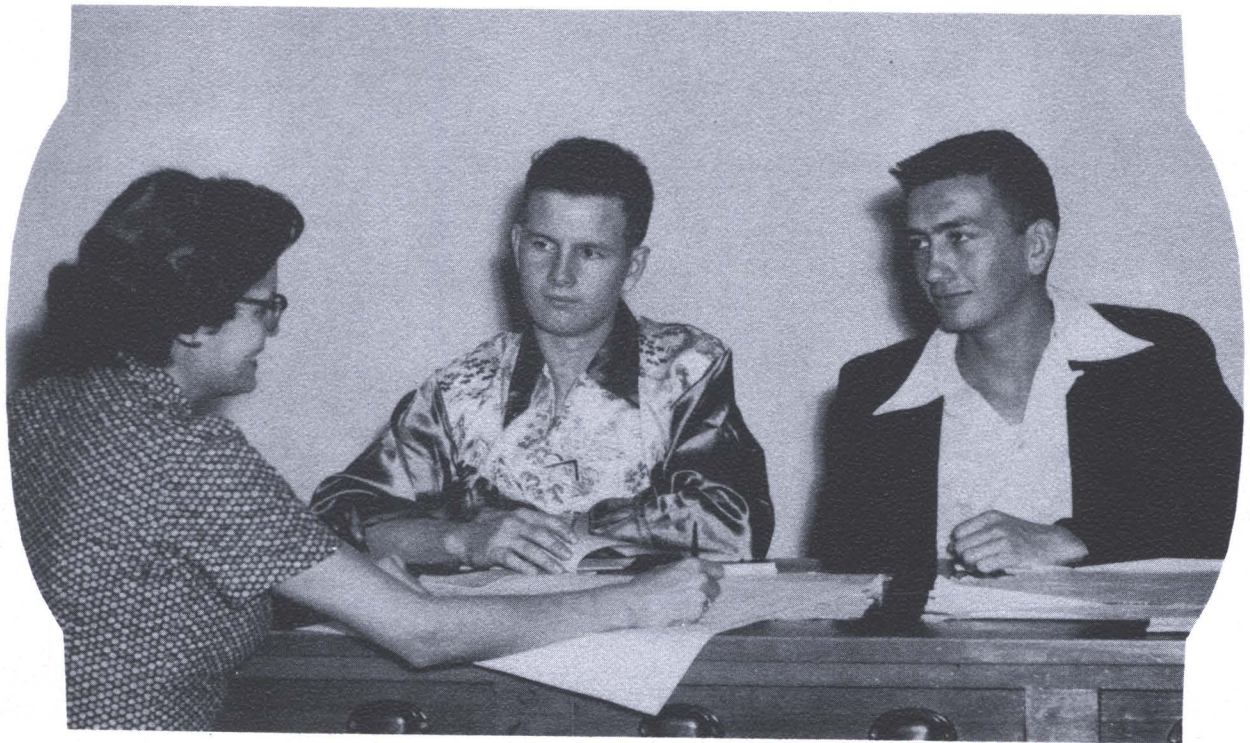

Sophomores

BILL COX Durant	President
DON GUMM Durant	Vice President
BETTE DAVIDSON Hugo	Secretary-Treasurer
MARY NELL ROBINSON Durant	Reporter

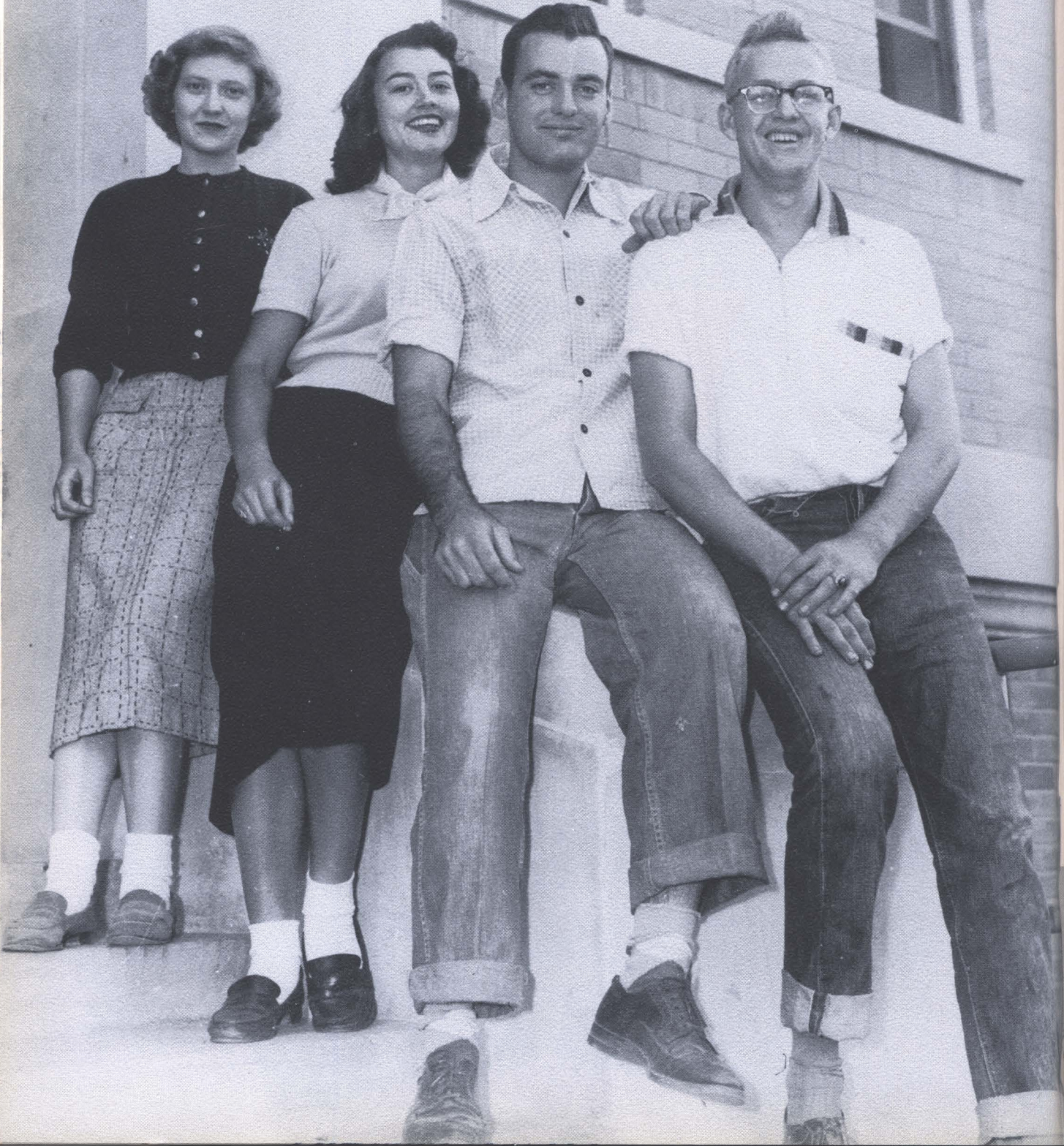

Kenneth G. Anderson
Talihina

Fran Apel
Woodville



Iris F. Arnold
Lone Grove
Donald G. Ayres
Madill

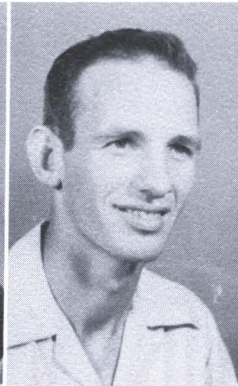

Jack Barnett
Gainesville

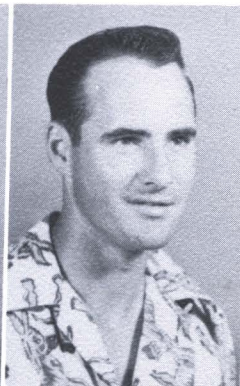
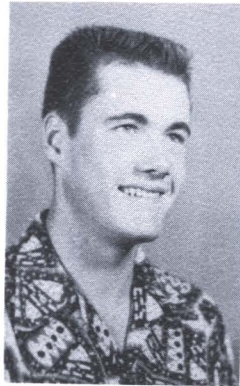

Bob Barton
Valliant

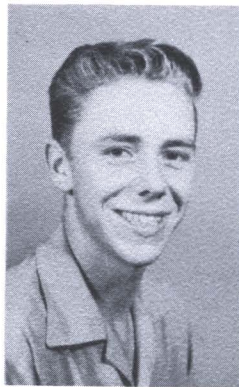

Everett Boddy
Durant

Billie Brewer
Durant

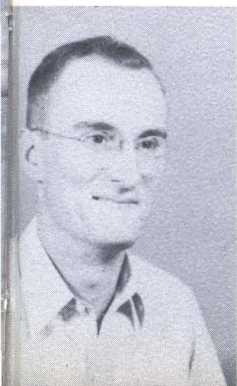

Marion Bond
Durant

Alvis Brister
Earlsboro





Doylene Brown
Wilson

S. C. Buttram
Durant



Clara Calhoun
Caddo

James A. Castleberry
Albany

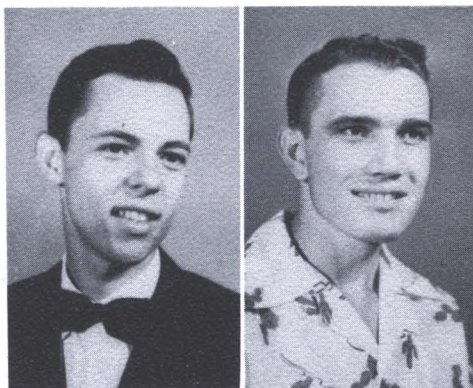

Bob Crowe
Durant

John Cobb
Lebanon

Jean Cordell
Hugo

Bill Cox
Durant



Harold Cox
Durant
Betty Davidson
Hugo



James Davis
Durant
Harold R. Davis
Durant



Charles Dees
Madill
Carl Dollarhide
Haworth

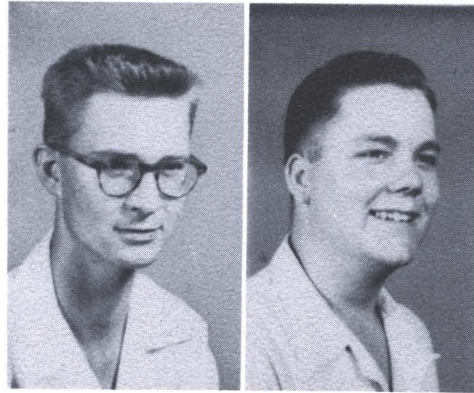

Maxine Dufur
Caddo

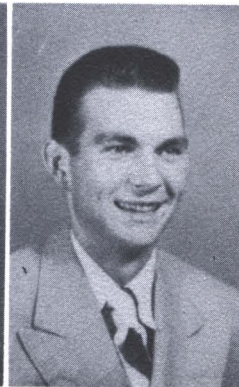

Cecil Duncan
Edinburg, Texas



Mariwanda Ellis
Durant
Marilyn Fleak
Durant



Vanquitta Joyce Foster
Marietta
Wilma Freeman
Dundee



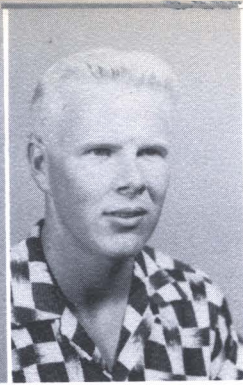

Paul L. Fry
Bennington
Ray Dean Fryer
Frederick

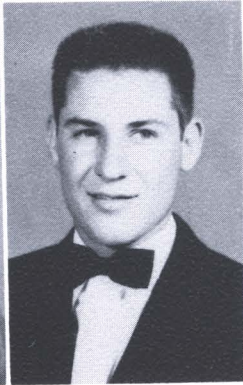

Don Gumm
Durant
Bill Grider
Durant

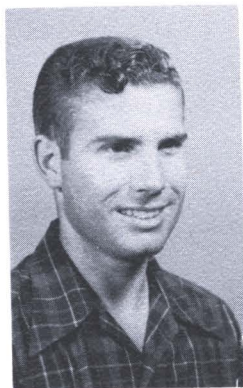

Jack Gibson
Muskogee



Martha J. Gentry
Denison

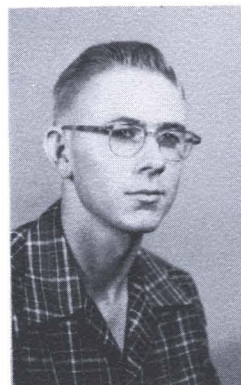

Jerry Hall
Tushka
Larry Hall
Durant

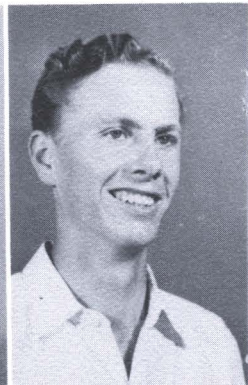

Charles Hamby
Broken Bow
Normagene Hardcastle
Antlers

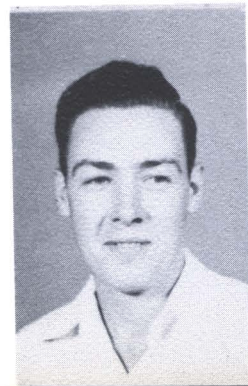

Doris Harper
Cobb
Ida Sue Harris
Durant



Bill Hurn
Idabel
Olan Isbell
Caddo

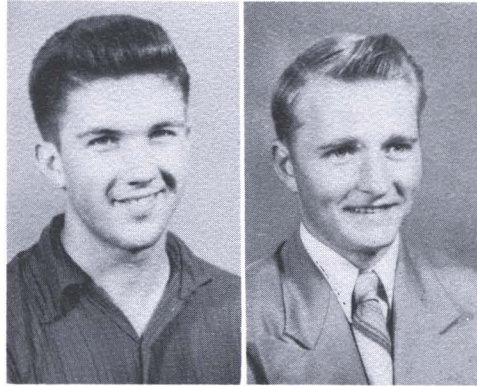

James Jones
Durant



Wilma S. Kincaid
Hachatawn

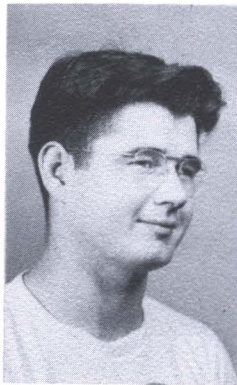

Willard Kelley
McAlester
Jo Ann Keener
Durant

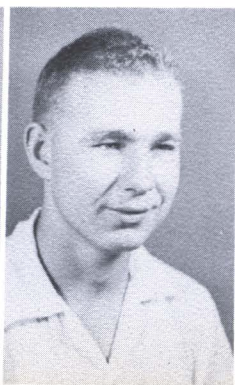
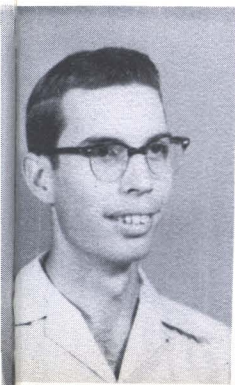

James Lankford
Antlers
John Latham
Wright City



JOE SOPHOMORE

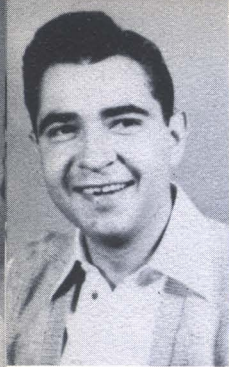

Adolph Losawyer
Durant

Joyce Laucus
Haworth

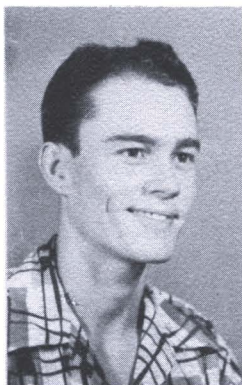

Calvin Laurie
Sour Lake, Texas

Billy Longest
Ringling

Nannette Moyer
Moyers



Elfrieda Mosely
Ft. Towson

Billye Moore
Durant
Edward Milsap
Duraht

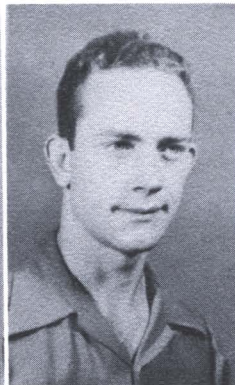

William Mills
Hugo
Norma J. Meeks
Idabel

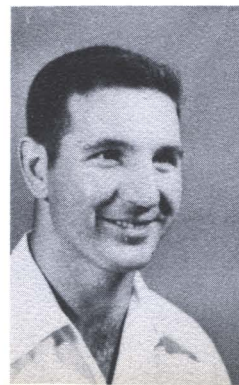

Donald McKee
Finley
Russell McCreary
Wirt

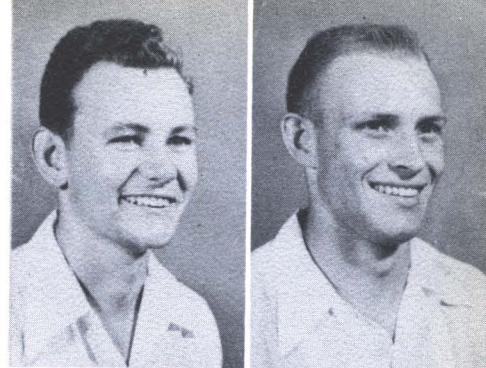

LaVanda McClure
Madill
Don Marshall
Durant



Gail Malahay
Durant



Sue Mahanay
Durant



Helen Nash
Albany
Gene Nobles
Sulphur



Herbert Odell
Calera
Doris Park
Valliant



JOE SOPHOMORES



Verna Phillips
Kemp
Mark Pike
Durant



Robbie Purkey
Albany
Katherine Quarles
Caney

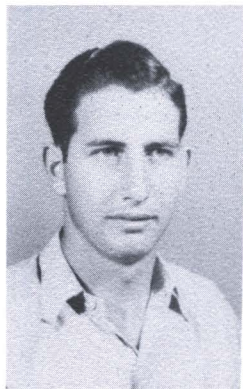

Ralph Ragan
Milburn



Ester M. Richard
Denison



Charles Robinson
Leon
Mary Nell Robinson
Durant

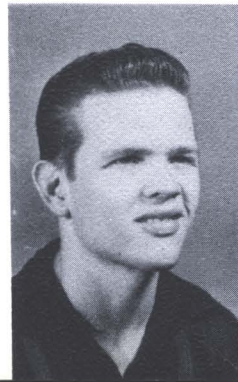

Billy Rodgers
Durant
Mary Alice Rogers
Atoka



Robbie Sargent
Caddo
Sylviagene Schilz
Durant



Jim Shaver
Durant
Inez Shelton
Haworth



Jimmie Simmons
Calera

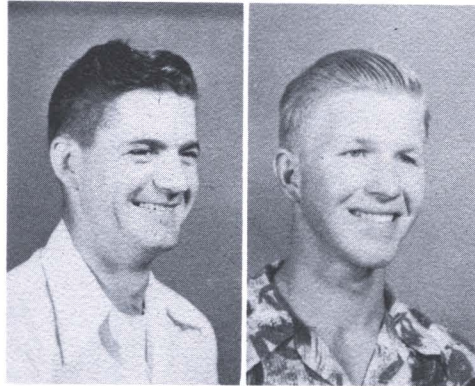

Fern Dell Smathers
Denison, Texas



Jeanneen Stephens
Pittsburg, Kansas
Jo Ann Street
Durant



Evelyn Sutherland
Atoka
Tal Sweeney
Calera





Bob Taylor
Durant
Karol Taylor
Caddo

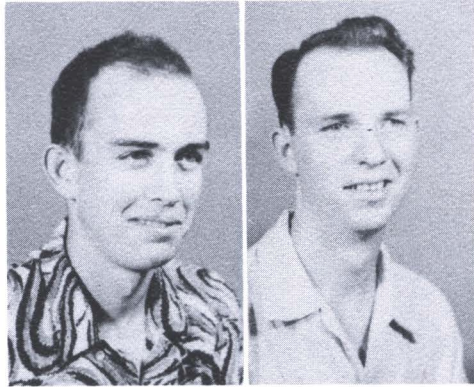

Jerry Templemeyer
Denison, Texas
Bill Thornton
Denison, Texas



Vida Sue Thomason
Ardmore

Betty Underwood
Durant



J. B. Walden
Caney
Bessie Watson
Wilson



Donna June Whitfill
Durant
Edna Williams
Finley

Glen Wilson
Broken Bow

L. N. Wilson
Sawyer



Inez Woods
Hatfield
La Wanda Wood
Durant



Lynda Wood
Caddo

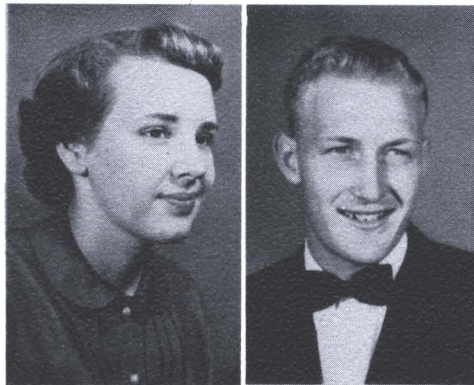

Wayne Wiley
Durant



Don Yager
Durant



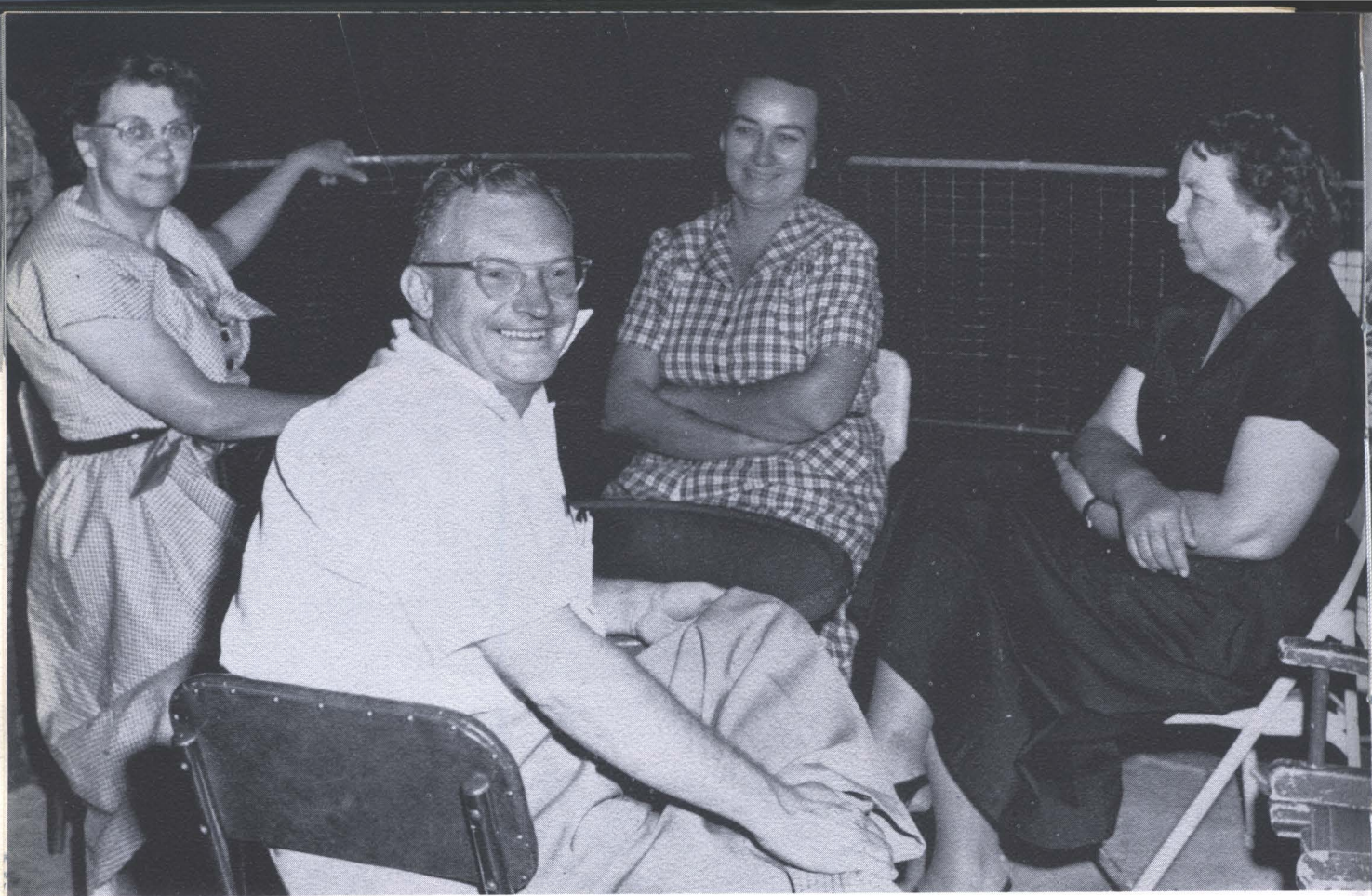



Freshmen

BUDDY BELLAMY President
Durant

ANNIE ASTON Vice President
Orange, California

JUNE STEPHENSON Secretary-Treasurer
Durant

GLORIA MERRITT Reporter
Healdton

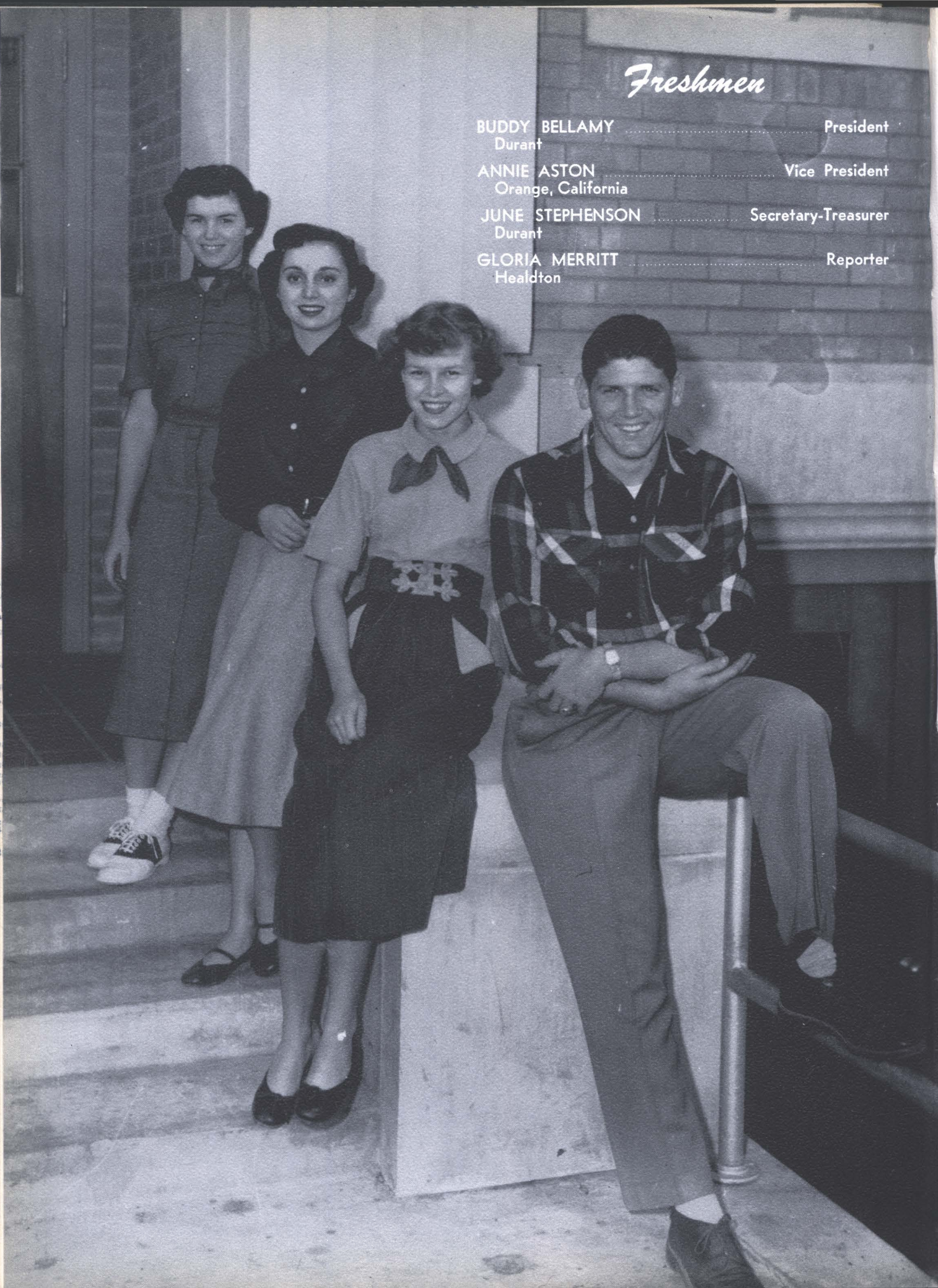

Bennie Adkins
Waurika

Bobbie Alley
Durant

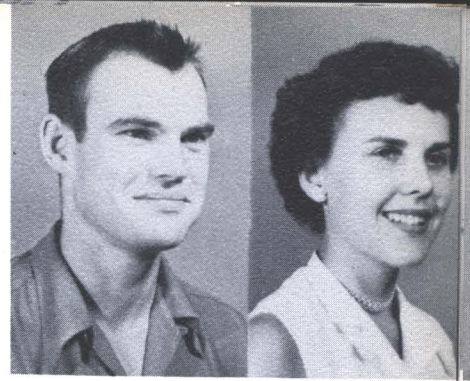

Harold Allison
Overbrook

Earle Anderson
Durant

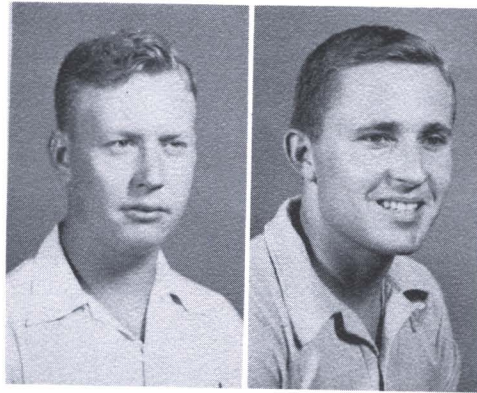

Glenna Anderson
Durant

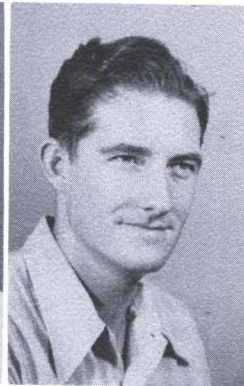

Thomas Anderson
Octavia

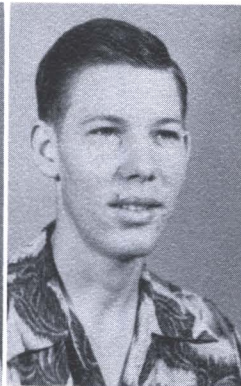
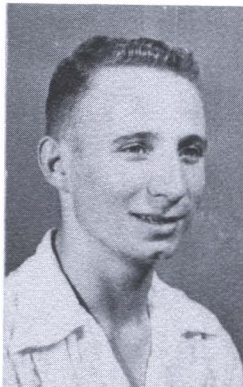

Joe Leland Anderson
Boswell

Donald Arnold
Utica



Claudina Arnold
Utica

Annie Aston
Orange, Calif.

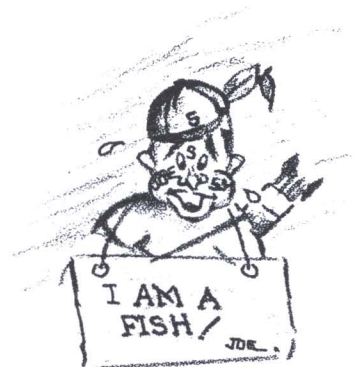

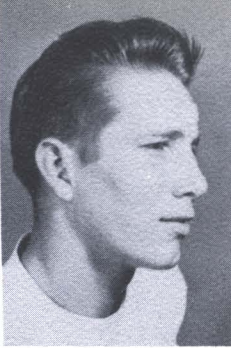

Ruthie Bacon
Daisy
Bud Bahner
Ardmore

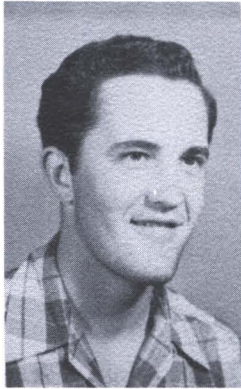

Horace Bailey
Ardmore
George Barnett
Cushing



Alice Barte
Ardmore



Jackie Bateman
Durant



Gussie Nell Battise
Livingston
Dan Beal
Durant

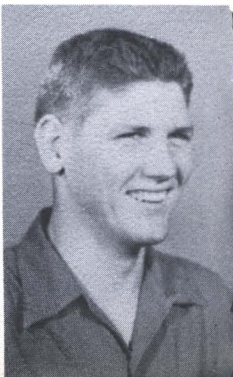
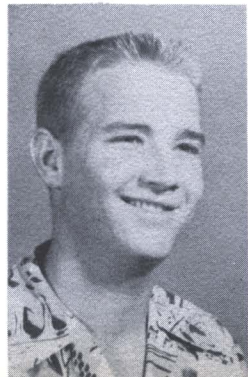
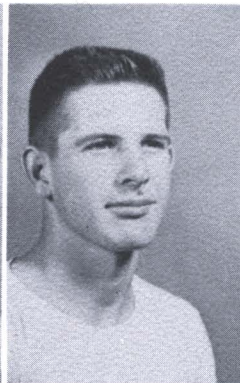

Kenneth Beard
Ardmore
Buddy Bellamy
Durant

Inola Blackwell
Smithville
Chiquita Bloomer
Marietta



Anna Lee Bond
Duncan
Dorothy Boaen
Mead



Jo E. Brackett
Bennington



Perry Bruner
Hugo



Shila Bulloch
Livingston
Ben Butler
Durant



Clarence Brown
Wright City
Freda Brumley
Durant





Mary Calhoun
Caddo
Pat Calloway
Durant

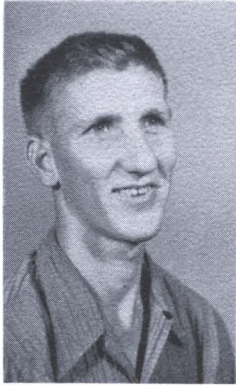

Metz Castleberry
Madill
Barbara Cecil
McAlester

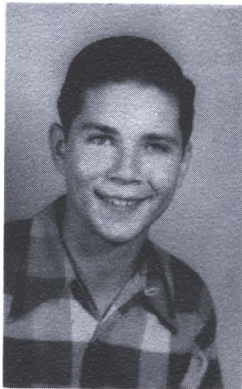

Ronald Clay
Boswell

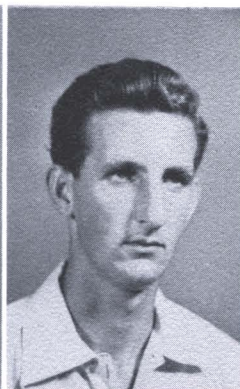

Buddy Corbett
Vinita

Ronald Corbett
Vinita
Franklin Crews
Durant

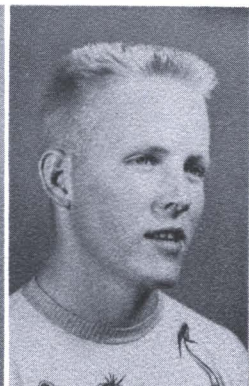
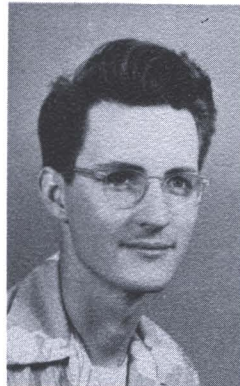

Marcia Crews
Oklahoma City
Kay Cunningham
Ardmore



Patsy Curtis
Durant
Kenneth Davis
Haworth

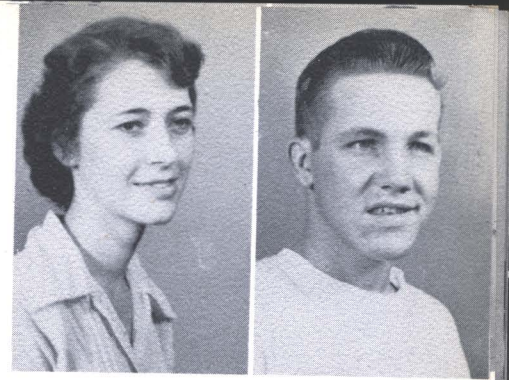

Claude Dobson
Durant
Lynn Dale Doverspike
Cumberland

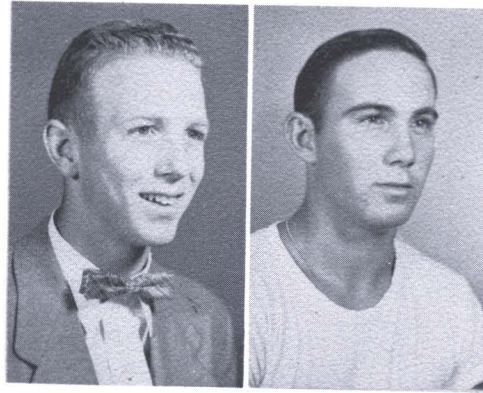

Rena Doyle
Indianola

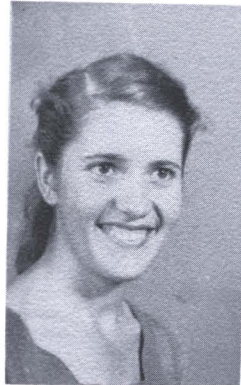

Norma Easley
Madill

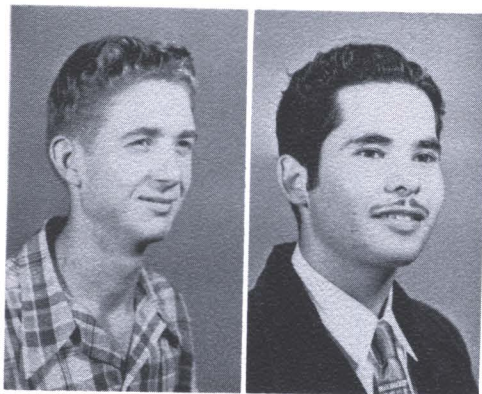

Virgil Edwards
McAlester
Hector Espinoza
Mexico City, Mex.



Shirley Ferguson
Boswell
Glenna Fitzer
Caddo

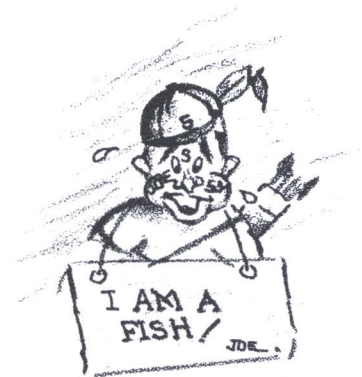



Beryl Mackey Floyd
Bokchito
Haggen Folsom
Atoka

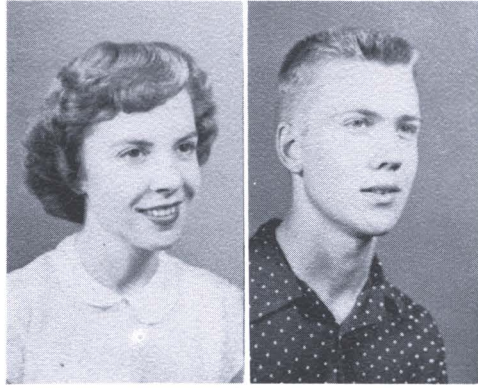

Waurane Foster
Idabel
Ronnie Forsythe
Hartshorne



Jack Freed
Valliant

Sue French
Durant

Rosa de la Fuente
Saltillo, Mexico
Ronnie Gandy
Temple



Claudia Gandy
Temple
Raymond Gary
Madill



W. T. Gardner
Bennington
Paul Graham
Eagle Town



Earline Grice
Durant
Marjorie Grisham
Holliday

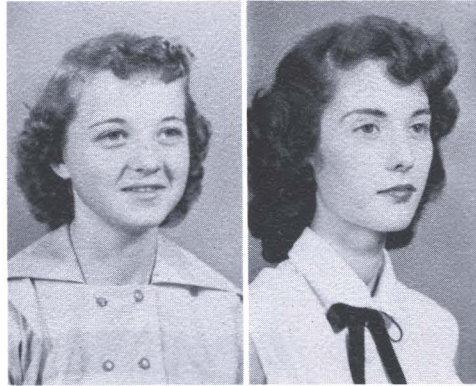

Henry W. Guest, Jr.
Millerton

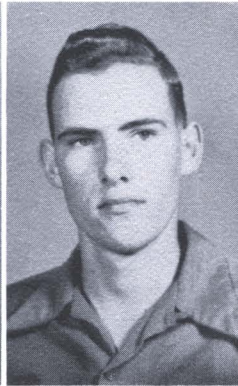
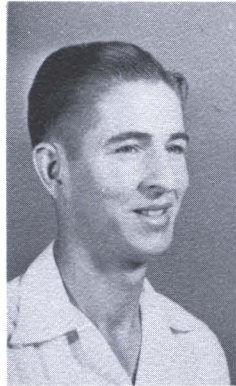

Emmett D. Hudgins
Bokchito



Billy Hubb
Madill
Jerry Hood
Durant



Aaron Holt
Marietta
Muriel Hinch
Ringling





Sonja Higgs
Marietta
Charles Hearon
Durant

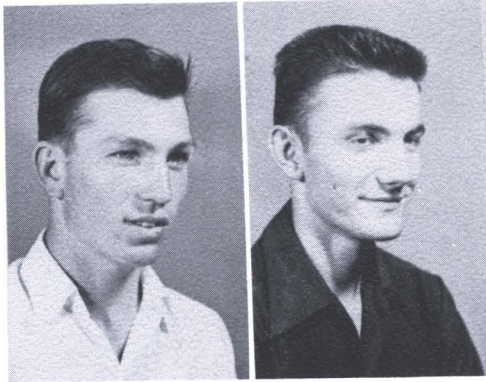

A. V. Hayes
Albany
E. F. Hawkins
Durant



Jerry Hawkins
Wirt

Fran Hartness
Durant

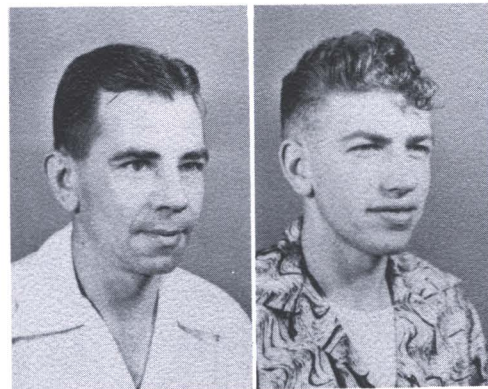

Joe Harris
Broken Bow
Lonnie F. Hanksins
Atoka

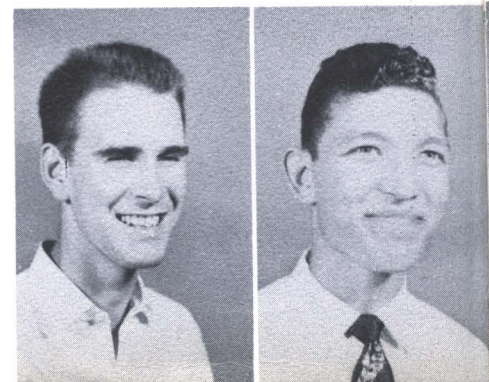

Jack Harris
Durant
Jerry Haithcock
Durant

Emmett Hadgins
Bokchito
Keiler Haddock
Durant

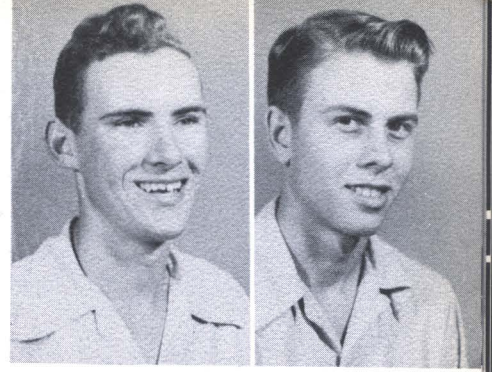

Douglas Isbell
Caddo
Iwana M. John
Hugo



Jack Johnson
Sand Springs

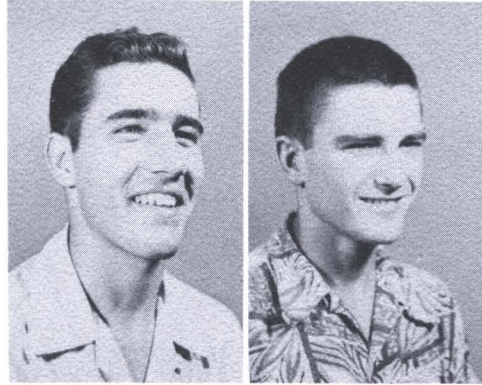

Bobby Johnston
Madill



Patsy Jones
Durant
Winnie Jones
Idabel



Louis Jumper
Colbert
Doris Kauyedanty
Kingfisher





Roy Keeling
Caddo
Elizabeth Ketchum
Hugo

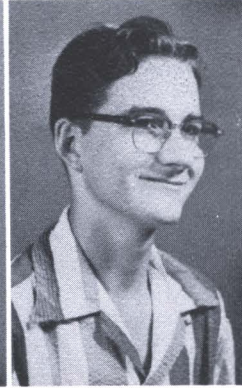
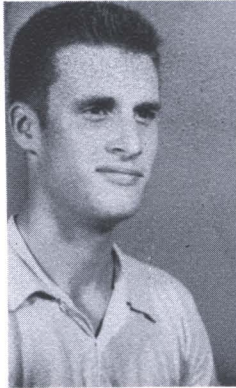

Robert Kimbrough
Durant
Don Knight
Durant



Ella Lambert
Durant



Shirley Laughlin
Milburn

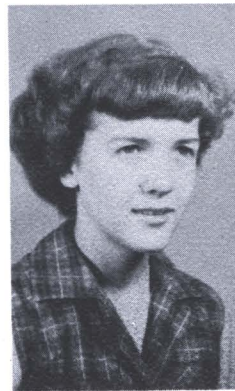

Evelyn Lawrence
Wilson
Bob Leach
Denison

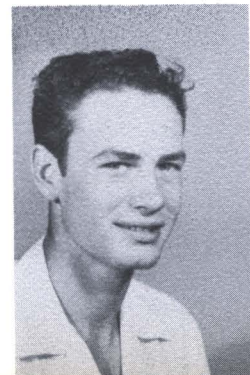
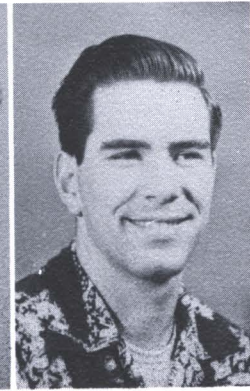

Warren D. Little
Wilson
Guy Eva Lynn
Simpson



Bill McFatridge
Durant
Raymond McGhee
Wright City



Henry McKenzie
Anadarko
Sylvia McMahan
Ardmore



Betty McPherson
Durant

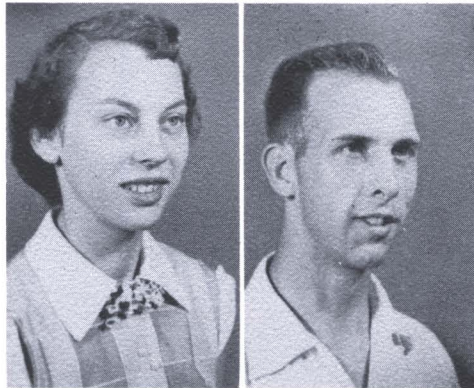

G. W. McVay
Maysville



Ester Macias
Mexico City
Bery Mackey
Bokchito



Jake Males
Soper
Joy Manous
Belzani





Billy Martin
Colbert

Don Martin
Idabel



Fay Dene Mawdy
Durant

Gloria Merrit
Healdton

Hubert D. Merritt
Calera

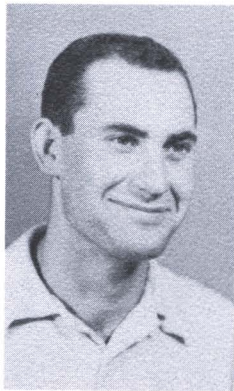

James Meyer
Wilson



Sarah Ann Miller
Farris

Mary Ann Moore
Durant



Neal Morgan
Durant

Daniel Nutter
Denison, Texas

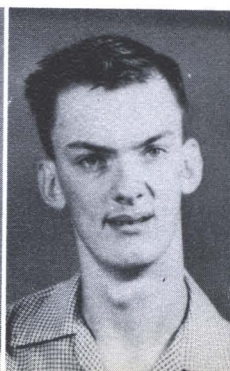
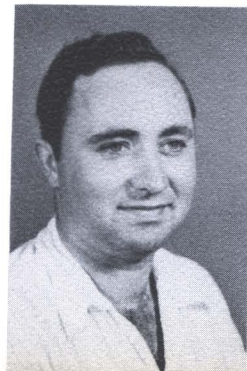

Harold Owens
Tulsa

Mary Owen
Lawton



Nelson Park
Valliant

Joyce Parkins
McAlester



Myrtle Patterson
Durant



Omar Patrick
Colbert



Patsey Payne
Hugo

Barbara Posey
Temple



Charles W. Powell
Durant

Jeanie Powell
Utica

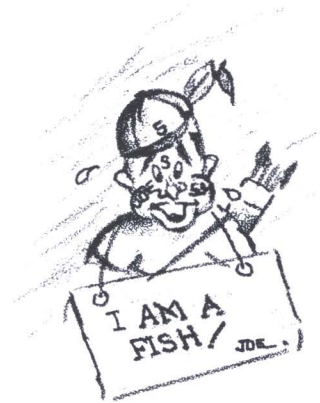



Jo Ann Prater
Goodwater
Nancy Price
Belle, Texas

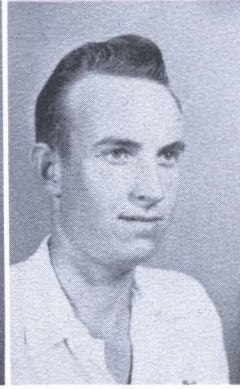

Joyce Pugh
Calera
Harold Purser
Madill

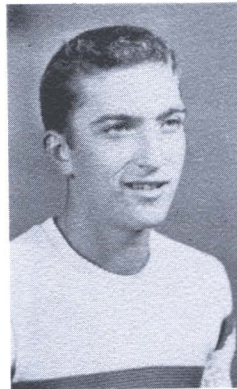

Billy Rambo
Mead



Juanita Ragan
Indianola

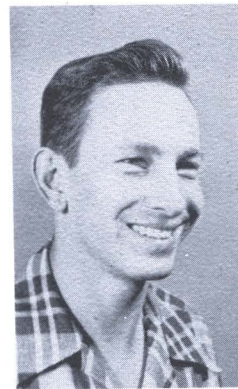

James Ragsdale
Durant
Gene Redman
Eufaula

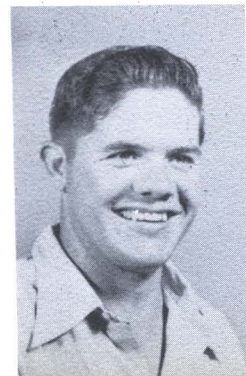
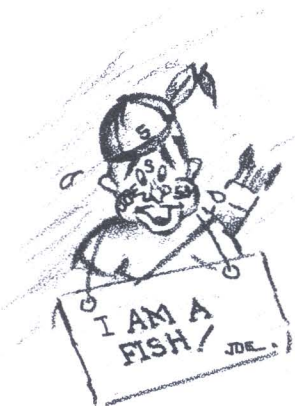

Bill Rigsby
Durant
Carol Roberts
Durant

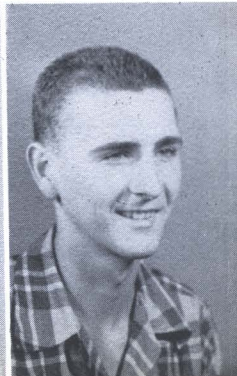

Chaquita Robinson
Madill

Lee Robison
Hugo

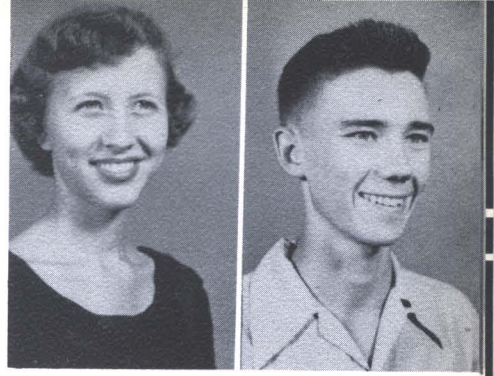

Emma Roper
Durant

A. L. Rowland
Milburn



James Sullivan
Clebit

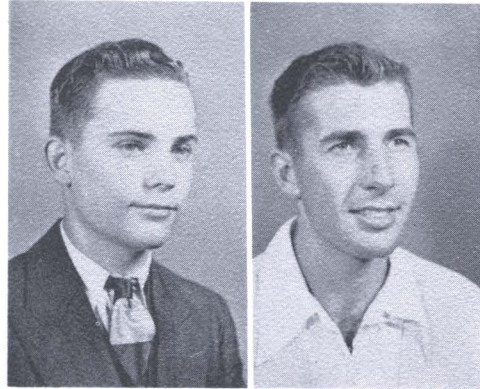

James Stine
Velma



Donald Stewart
Durant

Cal Stewart
Oklahoma City

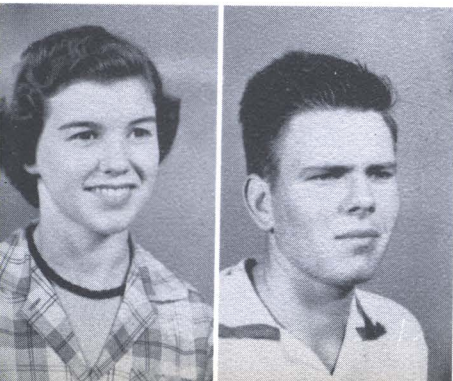

June Stephenson
Durant

Argus Stephens
Kemp



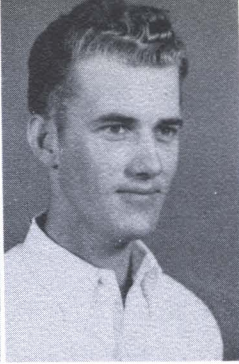

Harold Steele
Atoka
Willie Starnes
Durant

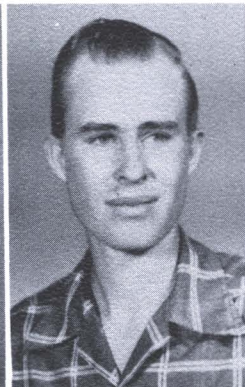
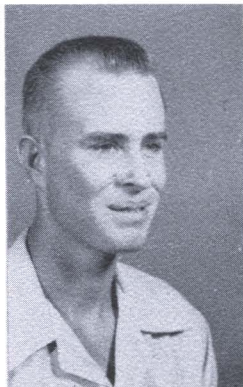

Dan Stanfield
Sawyer
Ollie Stanfield
Sawyer

Dorothy Standish
Durant

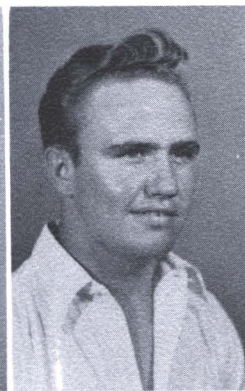

Royce Stalcup
Denison, Texas

David Spradlin
Madill
Harol Songer
Sawyer

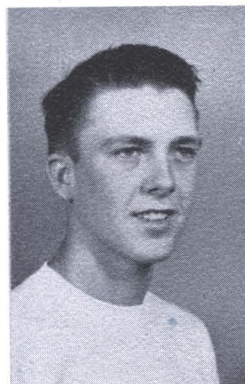

Joan Snodgrass
Bennington
Willard Smithart
Tushka

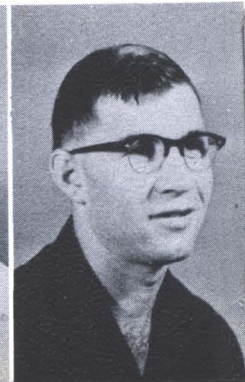

James Smith
Durant
Sally Siebert
Chickasha



Ronnie Shook
Durant
Doris Shipman
Idabel



Leonard Sheffield
Lone Oak

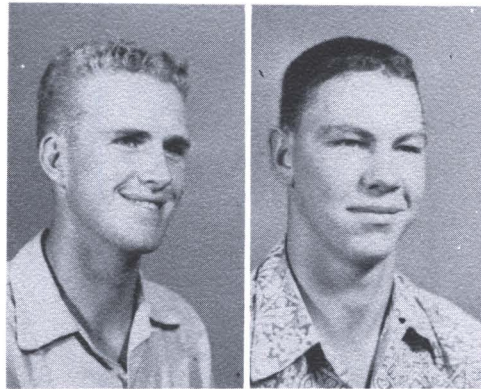

R. E. Shearwood
Chicotah



Jane Seely
Madill
Frances Seago
Durant



Wanda Seay
Poole
Barbara Sargent
Atoka



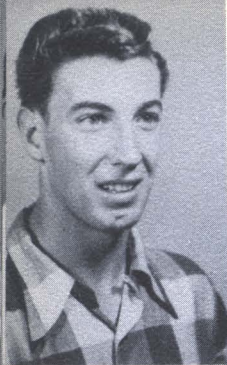

Wydeman Sanders
Checotah

Dona Lee Sanders
Idabel

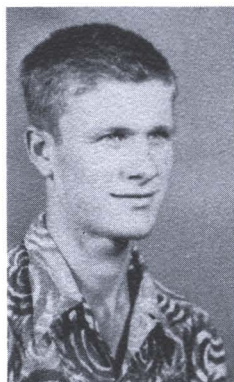

Willard Templeton
Achille

Ellie Mae Terrill
Burneyville

Ray Thomas
Colbert

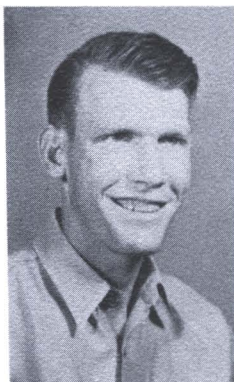

Jo Ann Thompson
Durant

Jolynne Thompson
Oklahoma City

Claude Tillman
Durant

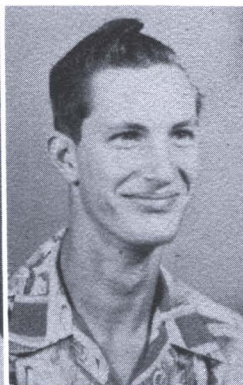

Kenneth Tillman
Ft. Towson
Harold Townsend
Bokchito

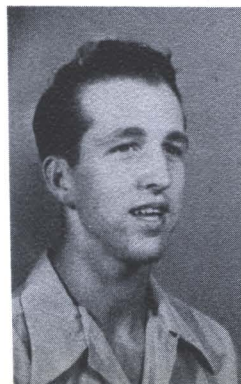

Patty Trough
Durant
Estelle Troutman
Kenefic



Harrison Underwood
Antlers
Sam Vanderbilt
Durant

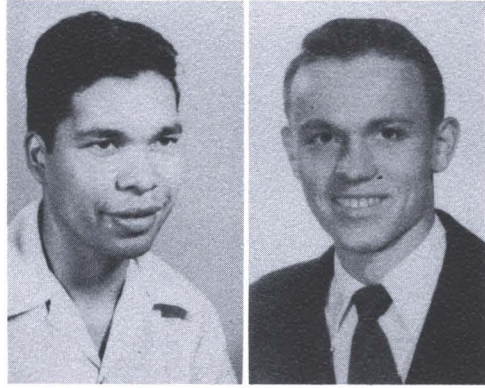

Wanda Van Hoozer
Indianola



William Vaughn
Durant



Paul Vaughn
Harvey
Mary Elsie Vaughn
Denison, Texas



Christine Walden
Caddo
Billye Wallace
Atoka





Barbara Walton
Durant

James Warren
Madill

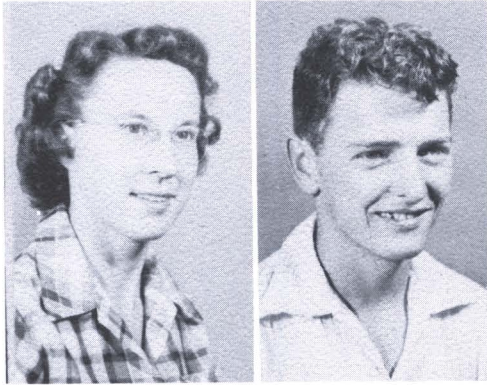

Mary Watkins
Bennington

Bert Weger, Jr.
Colbert



Amos Wells
Denison, Texas

Spurgeon Wesner
Collins



Jurline West
Valliant
Allen Wheeler
Durant

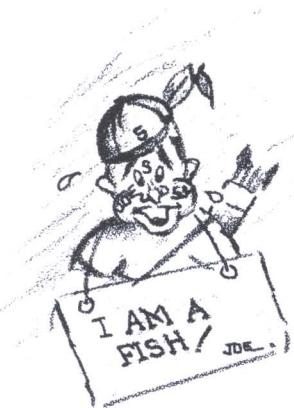

Jacqueline White
Nashoba

Richard White
McAlester



Norma Williams
Finley
Lloyd Wilson
Sawyer



James Wix
Kenefic
Shirley Woodruff
Durant



Eddie R. Wyatt
Durant

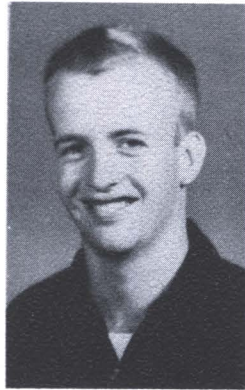

Library



LIBRARY STAFF



MILDRED WILLIAMS
Assistant Librarian



EUGENE SLAUGHTER
Acting Head of Library



MAUDE COWAN
Assistant Librarian

DEPARTMENTS

FACULTY



at
S.S.C.

English



RUTH HATCHETT
Assistant Professor



FLOY PERKINSON GATES
Head of Department



VIRGINIA MOSELEY
Assistant Professor



E. E. SLAUGHTER
Professor



MILDRED RILING
Associate Professor



IRENE SCRIVENER
Associate Professor



MARY M. FRYE
Journalism Instructor

*Health
and Physical
Education*



BLOOMER SULLIVAN
Professor



BERTHA MAE TREADAWAY
Associate Professor



BERNICE CROCKETT
Associate Professor of Health Education



DAVE STEVENS
Associate Professor



MINNIE BAKER
Head of
Department

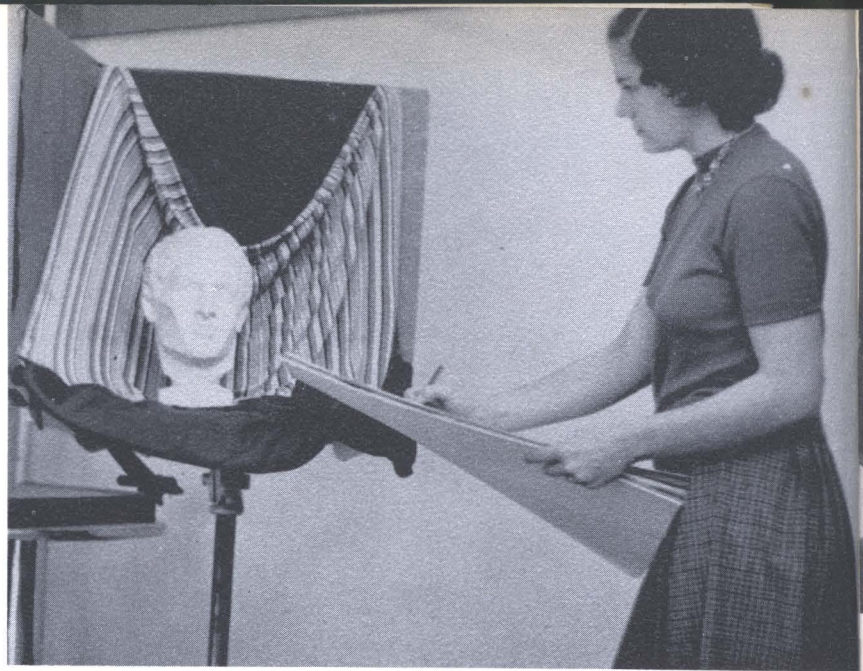

Daily Scene in Department



MADLINE STEVENS
Assistant Professor

Art Department

Painting of the Beaux Arts Ball Mural



*Business
Education
Department*

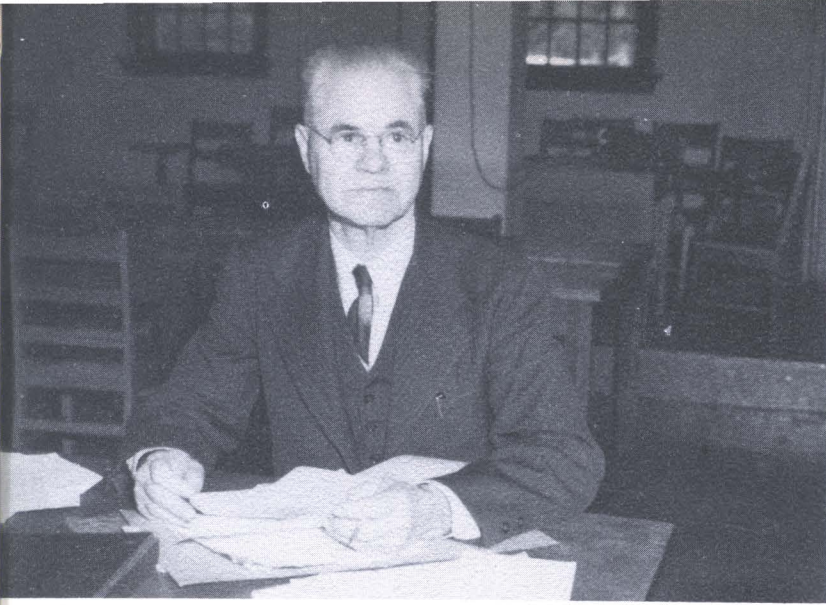

H. L. PALMER
Head of Business Education



ROBERT AUSLEY
Associate Professor



CARL McCOY
Instructor



LINNIE RUTH HALL
Professor



JACK N. GREEN
Assistant Professor

Foreign Language

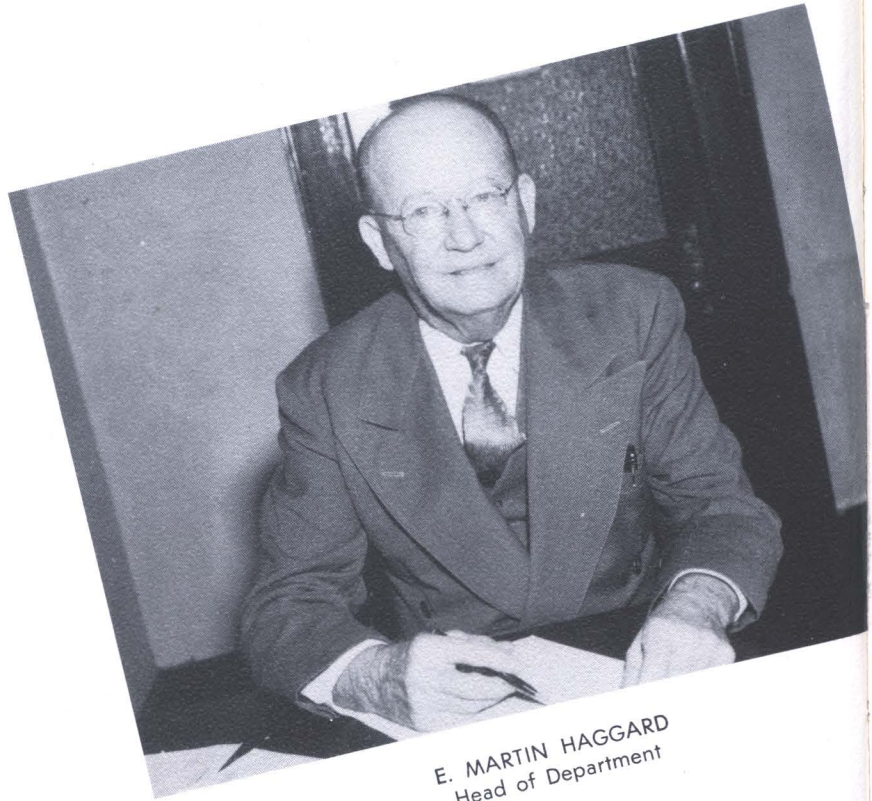

E. MARTIN HAGGARD
Head of Department



ISABEL WORK
Professor of Latin



Education

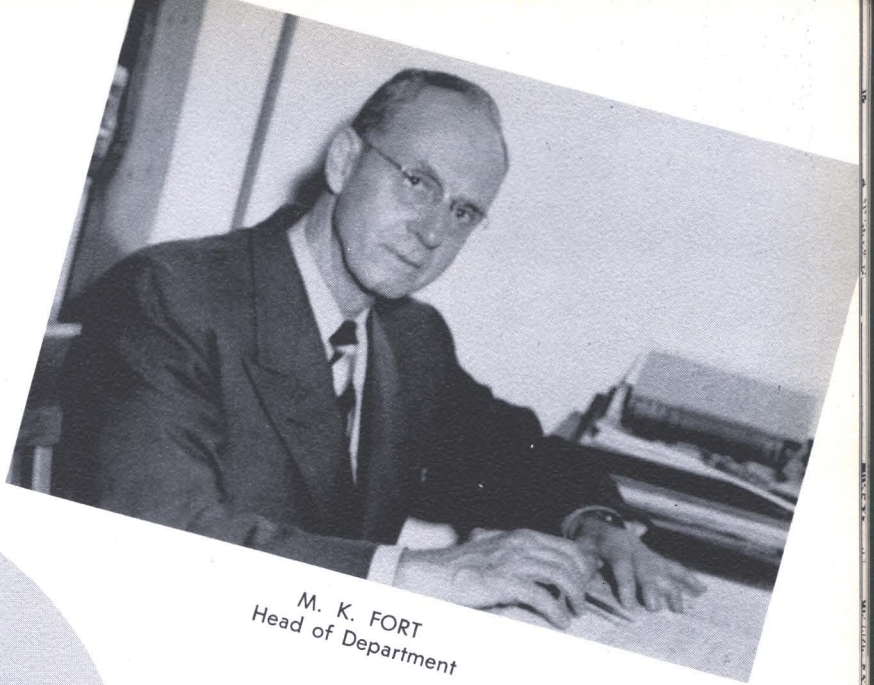

M. K. FORT
Head of Department



MARY LEE MOORE
Instructor



CLYDE W. JACKSON
Associate Professor



ANNE SEMPLE
Associate Professor

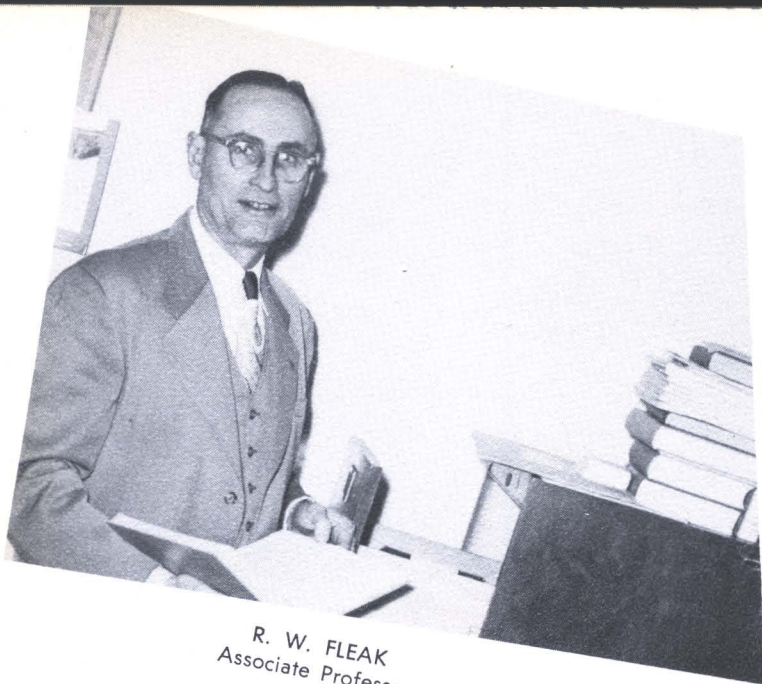

R. W. FLEAK
Associate Professor



CLARA MORGAN
Associate Professor

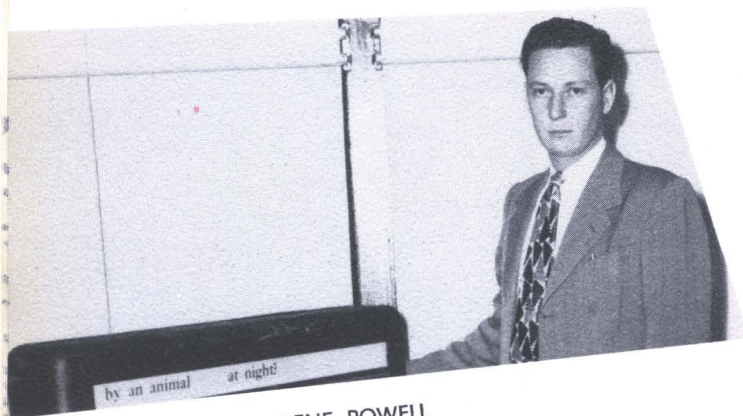

EUGENE POWELL
Instructor

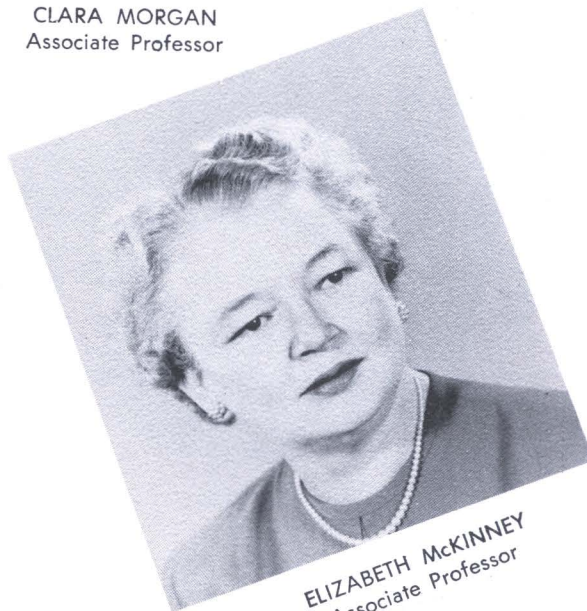

ELIZABETH MCKINNEY
Associate Professor



C. B. TRAMMELL
Associate Professor

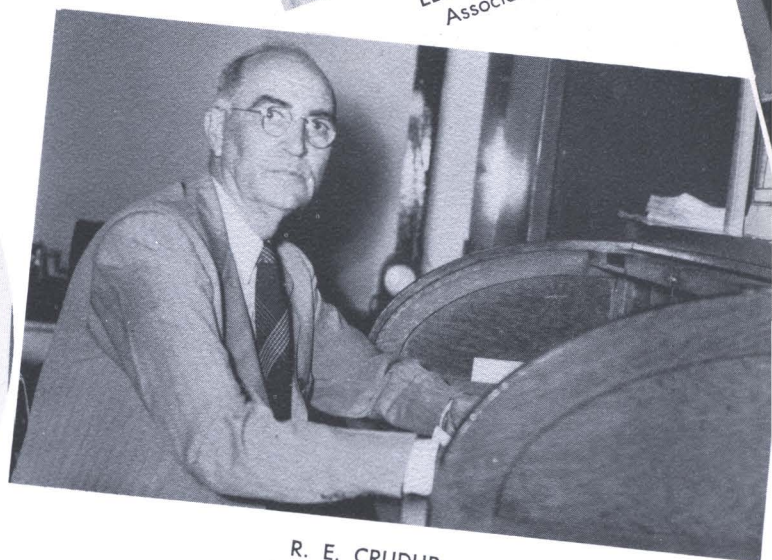

R. E. CRUDUP
Associate Professor

EFFIE MONTGOMERY
Associate Professor



SALLY LEONARD
Associate Professor



OLIN R. BRIDGES
Associate Professor



MARION SEVERANCE
Associate Professor



VESTA GREEN
Associate Professor



LUCY LEONARD
Head of Department

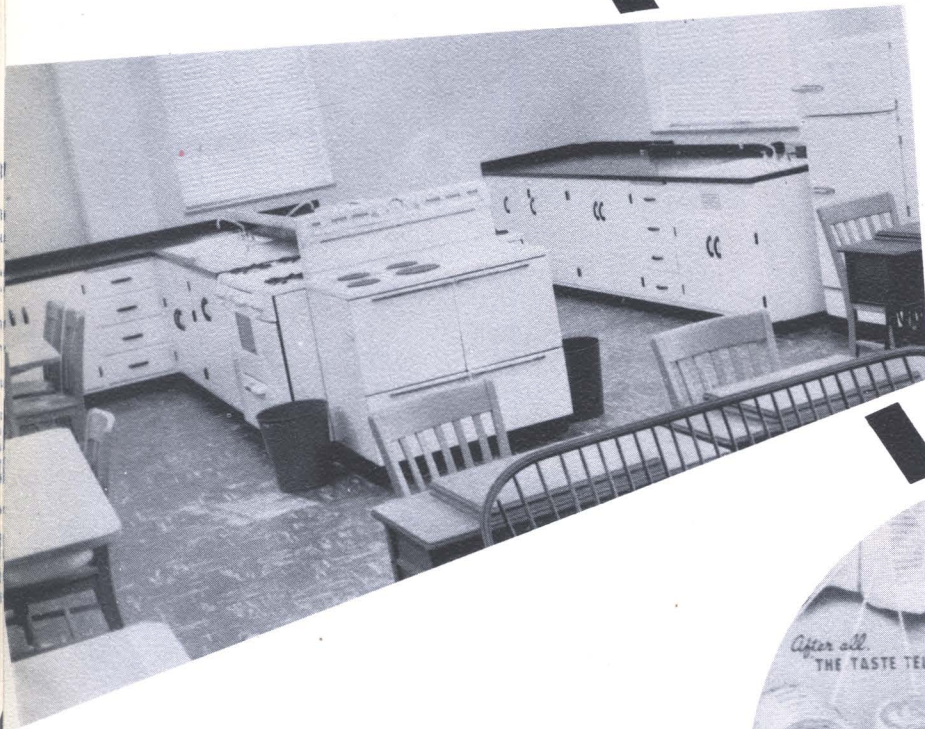

Home Economics



HAZEL VINCENT
Associate Professor

*Industrial
Arts
Department*

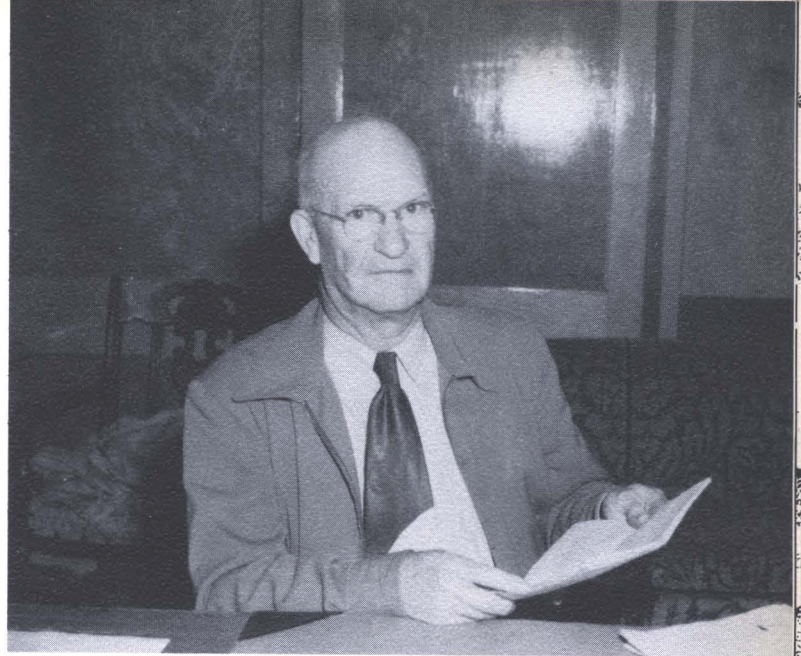

C. B. FRENCH
Head of Department

CLARENCE DYER
Associate Professor



A Daily Routine in the Shop

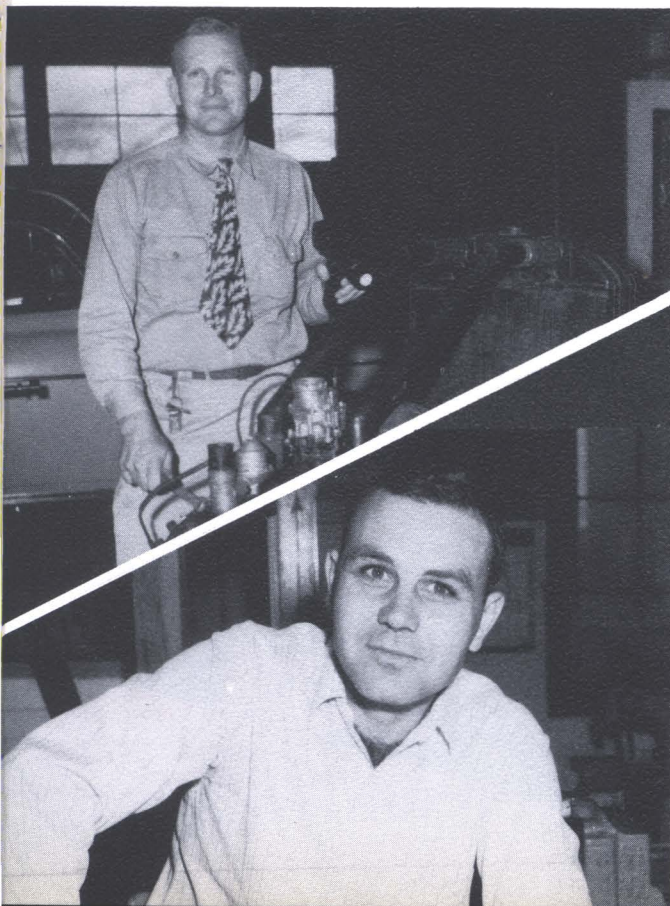

JAMES WEAVER
Instructor

DAVID ENDERBY
Assistant Professor



LESLIE DWIGHT
Head of Department



JOHN T. KRATTIGER
Associate Professor

Math



R. W. HARKEY
Assistant Professor

PAUL SANDERS
Assistant Professor

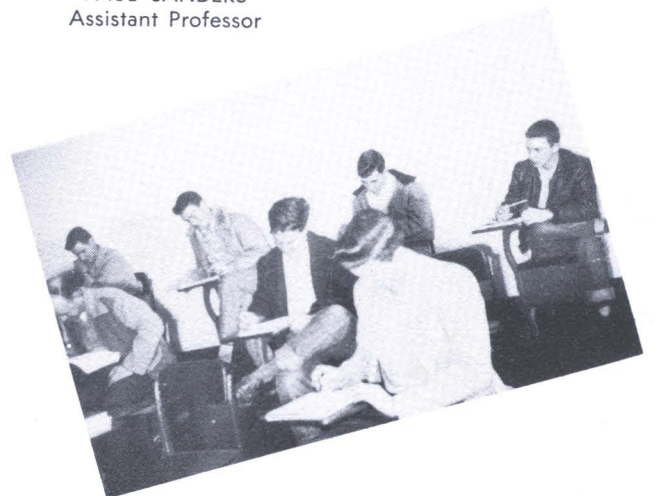
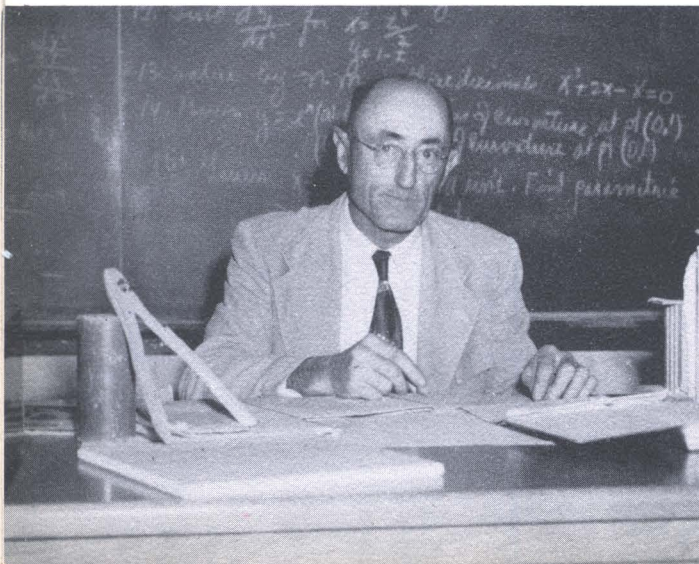



WILLIAM L. EDWARDS
Head of Department



HELEN KERR EDWARDS
Associate Professor

Music



RUTH CROCKETT
Instructor

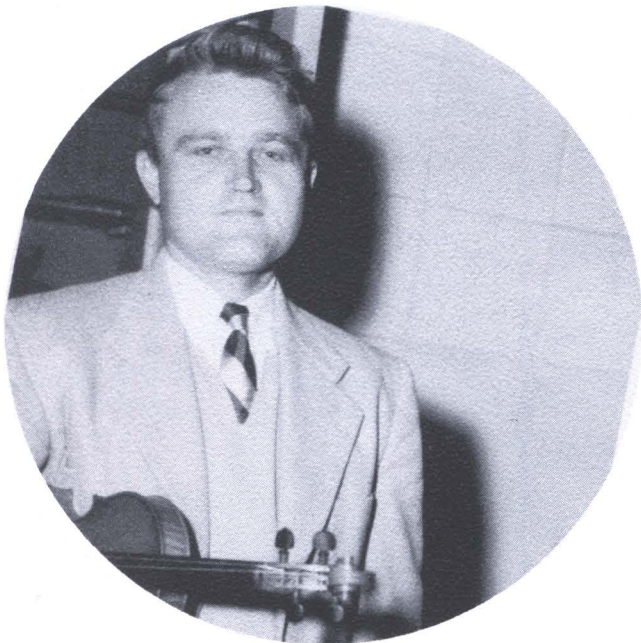

EUGENE WILCOXSON
Instructor
Director of Band



FACULTY QUARTET



VIVIAN DOWNS
Associate Professor

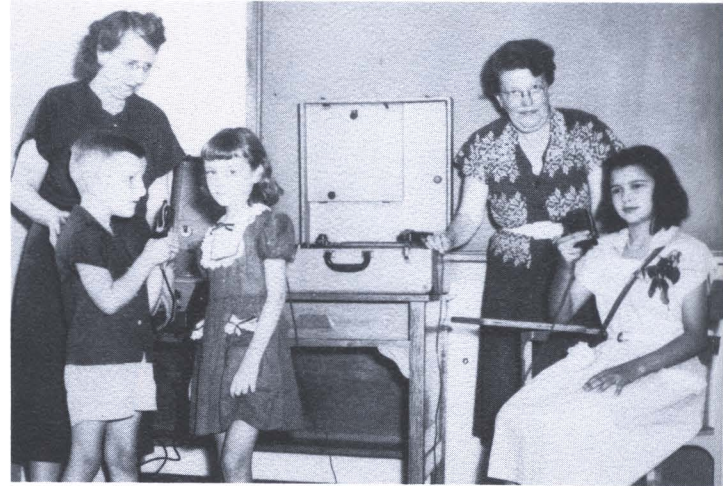

SPEECH CORRECTION

Speech



"THE BARRETTS"



JAMES D. MORRISON
Head of the Department



R. W. FRAZIER
Associate Professor

Social Science



GORDON B. SCHILZ
Professor



JOHN HUNZIKER
Professor



ROSA HAMMOND
Associate Professor

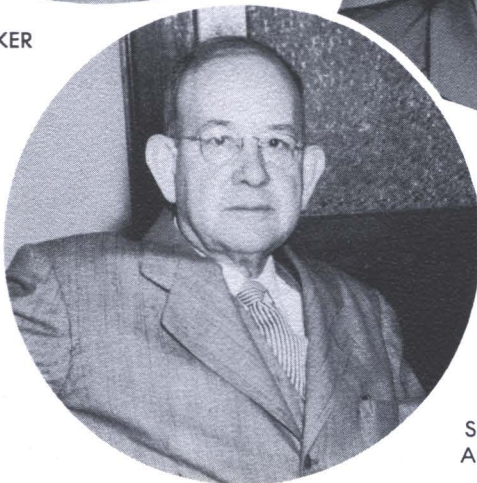

SIMON SPRADLIN
Associate Professor



W. H. UNDERWOOD

Physical Science



WAYNE SILVER
Professor of Biological Science

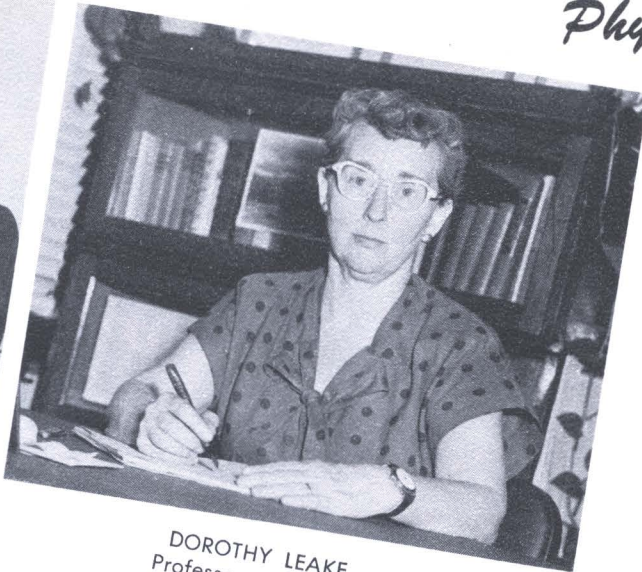

DOROTHY LEAKE
Professor of Biology



JOHN PROPS
Professor of Chemistry

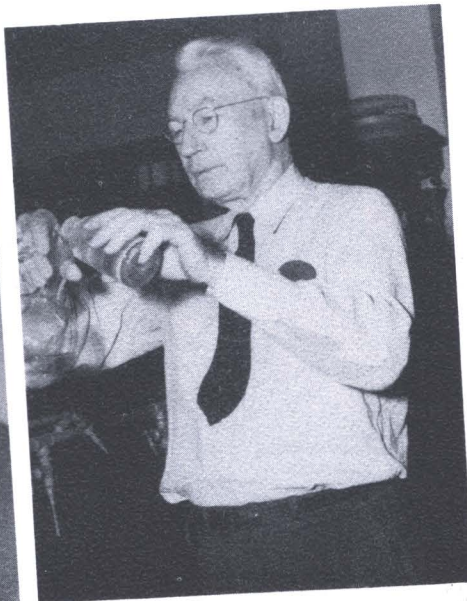

LLOYD DRAKE
Professor of Chemistry



EARL KILPATRICK
Associate Professor of Biology



E. B. ROBBINS
Professor of Agriculture

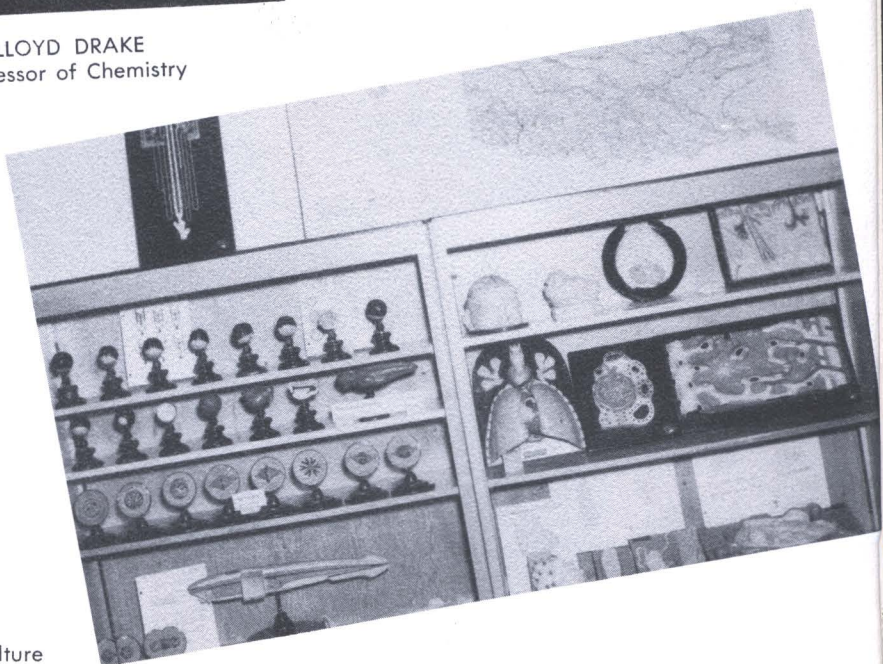

ATHLETICS



at
S.S.C.



DANA DUNAGAN—Football Queen



BOBBIE CLARK and MARJORIE GRISHAM HOLMES
Attendants

Football

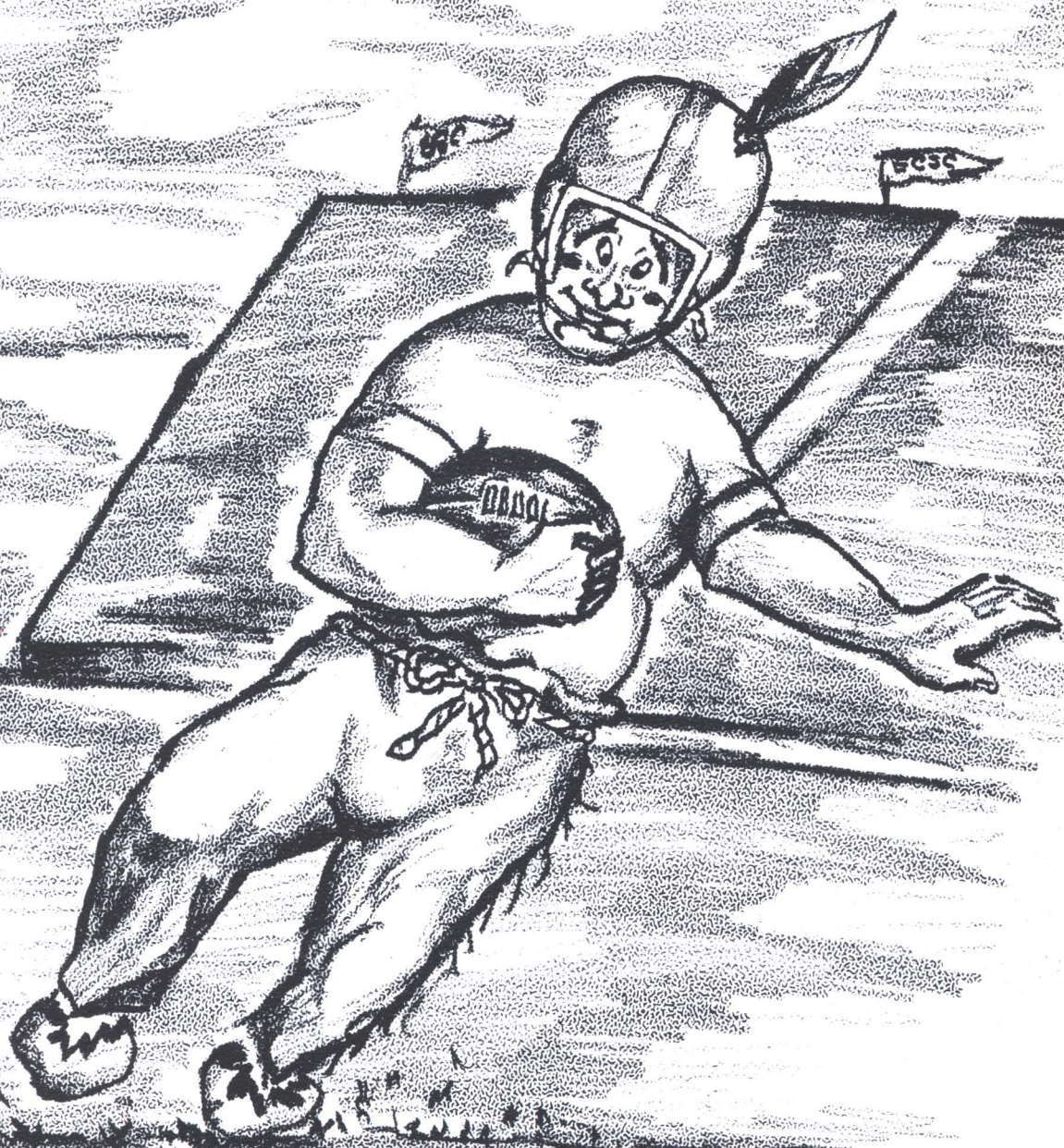

JOE LUBGAN

Yea Savages!

Footballing Gentlemen



Front row: Ronnie Gandy, Jack Johnson, Cal Stewart, Herb Adams, Dan Beal, Kenneth Beard, George Barnett.

Second row: Don Price, Dave Emerson, Henry McKenzie, Russ McCreary, Wydman Sanders, Wayne Wylie.

Third row: Kenneth Anderson, Loyd Ernst, Buddy Tomme, Harry Dodd, Dale Ernst.

Fourth row: Gene Redman, G. W. McVay, Billy Mills, Cotton Converse, Marion Smith.

Fifth row: Ronnie Clay, R. E. Shearwood, Willie Vaughan, Jim Stine.

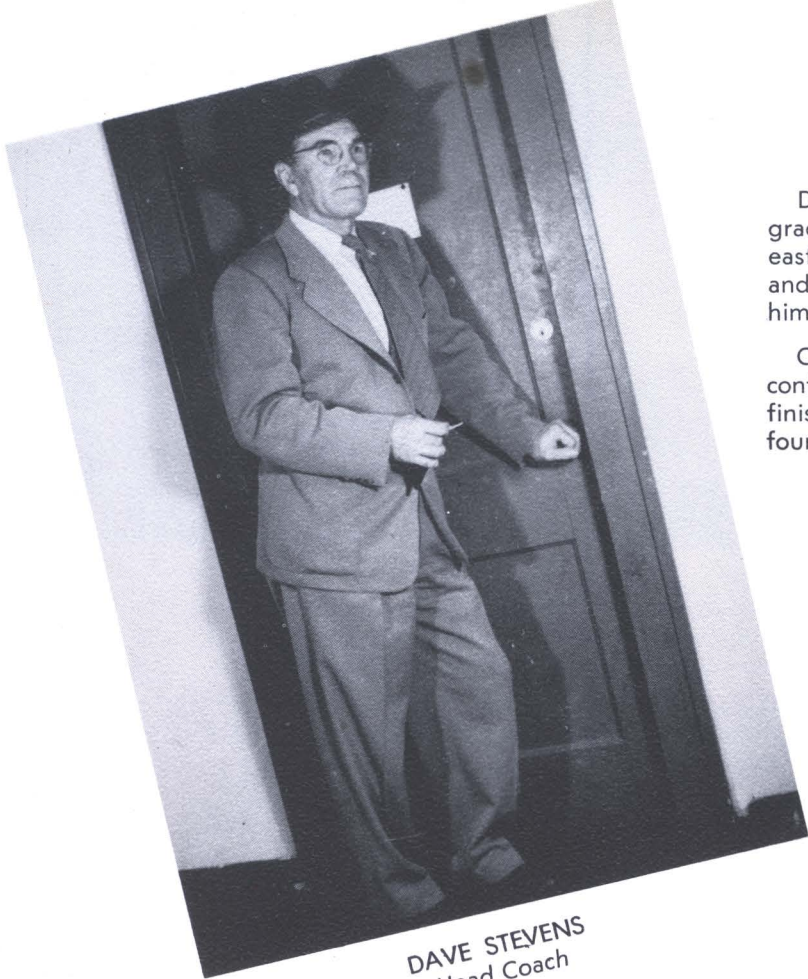

DAVE STEVENS
Head Coach

Dave Stevens, head football coach, is a graduate and former athlete of Southeastern. He came to Southeastern in 1941 and has a very impressive record behind him.

Coach Stevens' Savages have won three conference titles since 1946 and have finished second three times and tied for fourth once.

In the past seven years he has won 42 games, lost 23, and tied 4. Coach Stevens also serves as track coach.

Although the Savages have not won a track crown in the past six years, they finished second in 1947, 1948, and 1949.

They were nosed out by OBU in 1947 by two points and again in 1948 by 1/3 point. The 1952 Savages finished the season with four wins against four losses, but those who watched them play know that the team was much better than their record indicated.

The highlight of the season for the Stevensmen was their 7 to 6 win over Austin College.

Although the team won only four of their eight games, they proved themselves worthy with their fight, hustle, and sportsmanship.

Again this year as in the past, Coach Stevens was assisted by the very capable Bloomer Sullivan.

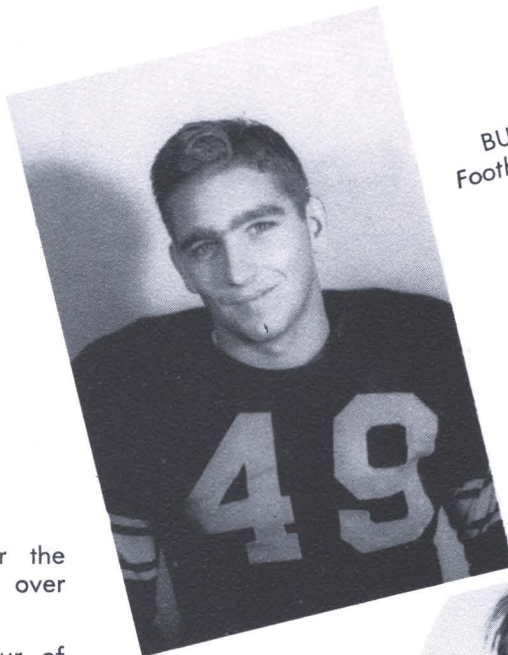

BUDDY TOMME
Football Captain 1952

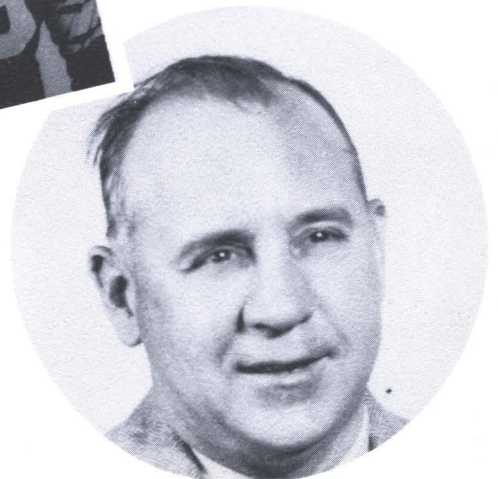

BLOOMER SULLIVAN
Assistant Coach

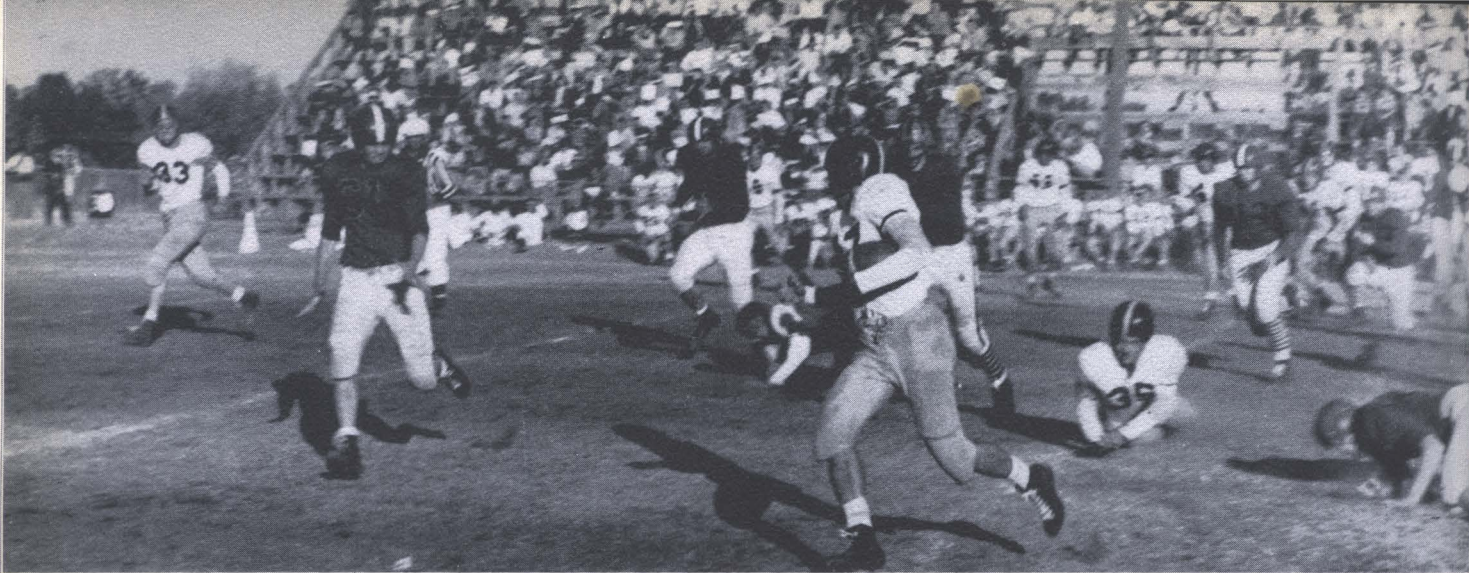

Although their conference showing was fourth, the 1952 Savages gave their loyal fans their money's worth from the start of the season until that disappointing loss to Ada—East Central's first win over S.S.C. in eight years.

The first game with Austin College, with the Savages the underdogs in all the sports writers predictions, was a thrilling opening for the Southeastern crowd which traveled to Denison for the Kiwanis-sponsored game.

Stevens has every reason to hope for an outstanding team during the next few years, since many of this year's squad were Freshmen.

1952 FOOTBALL SCHEDULE

September 19	Austin College
September 26	Northeastern
October 3	Central
October 18	Northwestern
<i>Homecoming</i>		
October 24	Ouachita
October 31	Southwestern
November 7	Southern State
November 14	East Central

BUDDY TOMME
Back—Durant

BILL HUGHES
Back—Phillips, Texas

BILL McCARSON
Back—Eufaula

HERBIE ADAMS
Back—Mobile, Ala.

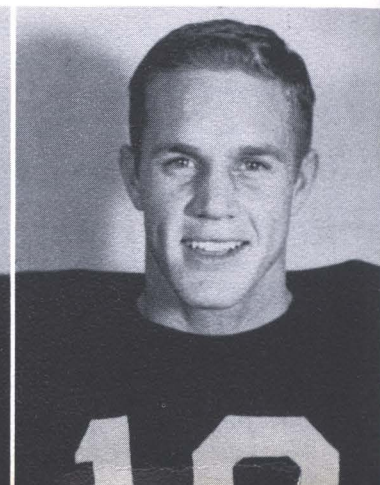
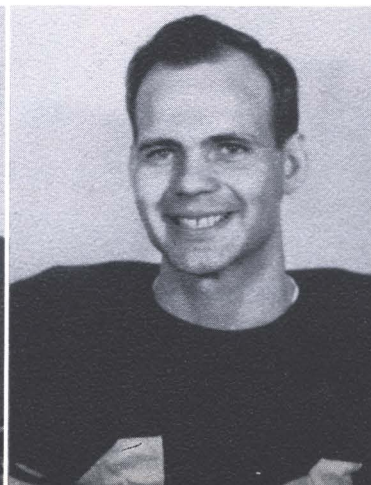
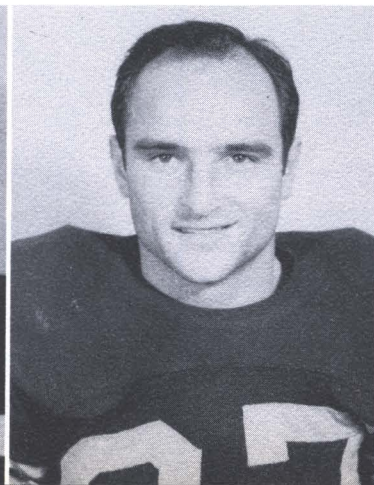
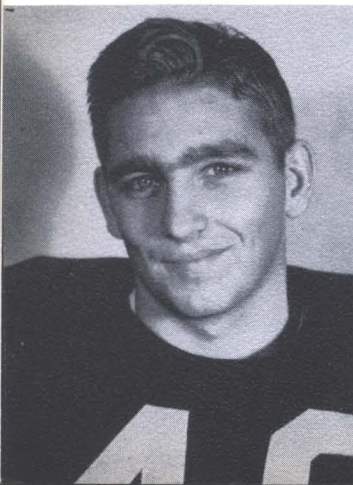

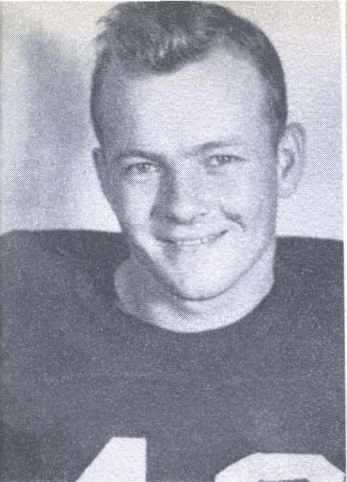

DALE ERNST
Guard—Drumright

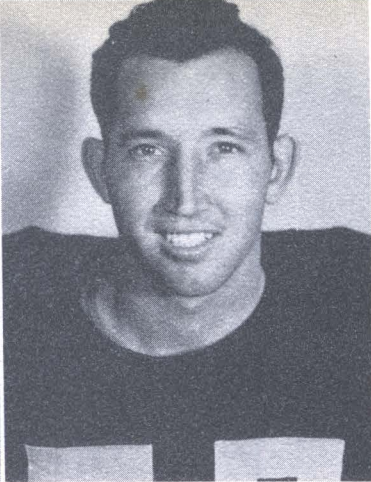

KENNETH ANDERSON
Tackle—Talihina

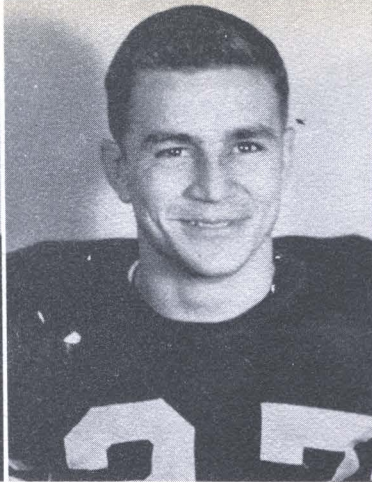

HARRY DODD
Center—Ardmore

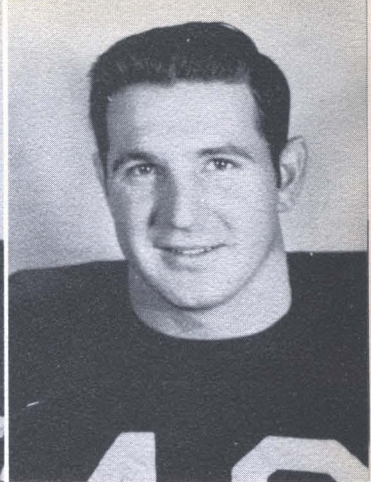

BILLY MILLS
End—Hugo

Southeastern pulled the biggest upset of the young season, September 19 as the Savages defeated heralded Austin College 7-6.

Little Herbie Adams, a Senior transfer student from Florida, brought Southeastern fans to their feet with a dazzling 75-yard punt return for the winning touchdown in the third quarter.

The Central Bronchos, led by Quarterback Don Reed, fired three touchdown passes to lead Central in a 19-0 victory over Southeastern at Paul Laird Field October 3.

The Savages' ground attack caught fire the second half as Dave Emerson, Herbie Adams, and Bill Hughes ran the ball to the Central 20 yard line. That was as far as the Savages could go as a fumble again ruined the scoring opportunity.

Led by Herbie Adams and Bill Hughes, Southeastern got its first conference win of the season as the Savages downed Northwestern 14-7 October 18.

The homecoming crowd went away happy as the Savages fought off two last-period drives by the Rangers to sew up the victory.

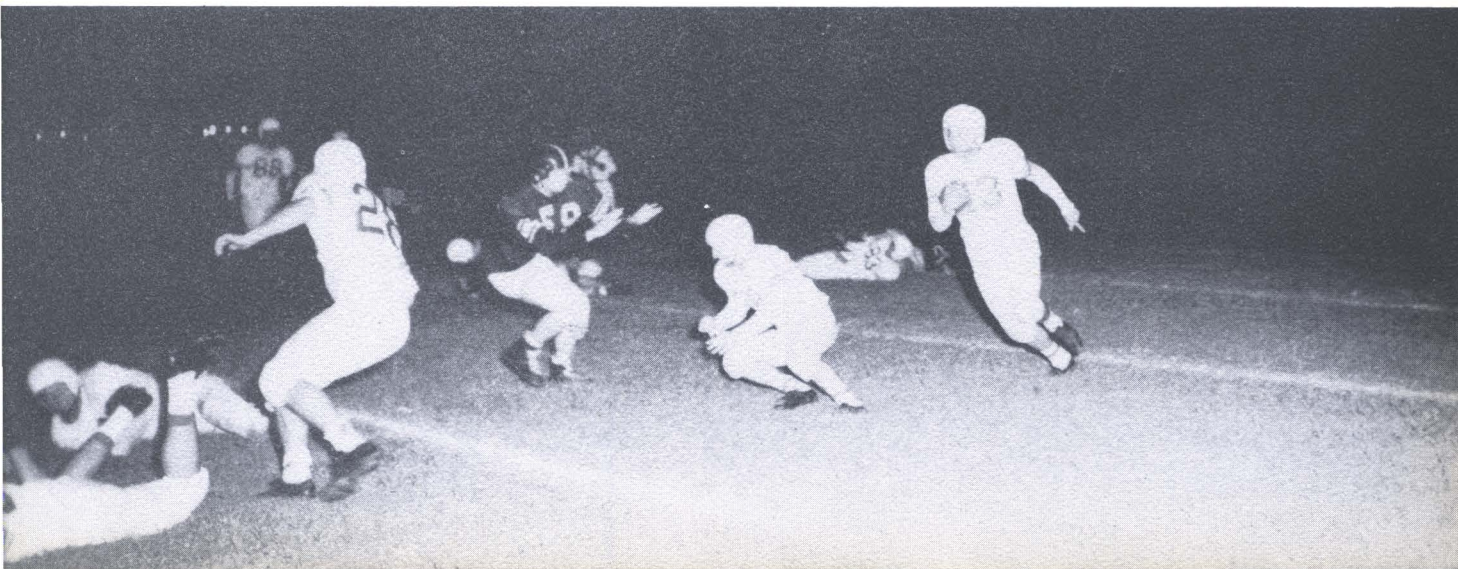



It was Bill Hughes and Herbie Adams in the drivers' seat again as they led Southeastern to a 28-7 victory over Ouachita at Paul Laird field October 24.

Southeastern moved a step closer to a second-place tie in the Collegiate Conference October 31, when the Savages shaded Southwestern 7-6 at Weatherford. Winning touchdown of this game was made on a run by David Emerson. George Barnett booted his eighth extra point of the season to give the Savages their margin of victory.

Southern State, Magnolia, Arkansas, scored in the first quarter and was never headed as they took a 27-14 verdict from Southeastern on Paul Laird field November 7.

The Savages were led by linebackers Bud Bahner and Buddy Tomme; ends, Billy Mills and Kenneth Anderson, and guard Loyd Ernst.

A fired-up band of East Central Tigers took their first football victory in eight years from Southeastern as they downed the Savages 42 to 14 at Ada November 14.

George Barnett kept his 1000 average intact as he booted his 13th extra point in 13 attempts for the season.

DON PRICE
Back—Eufaula

RUSS McCREARY
End Dundee

JACK JOHNSON
Tackle—Sand Springs

LOYD ERNST
Guard—Drumright

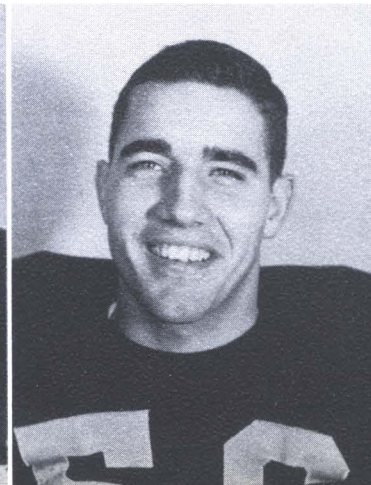
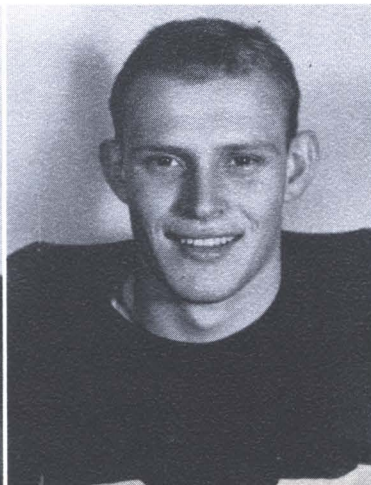
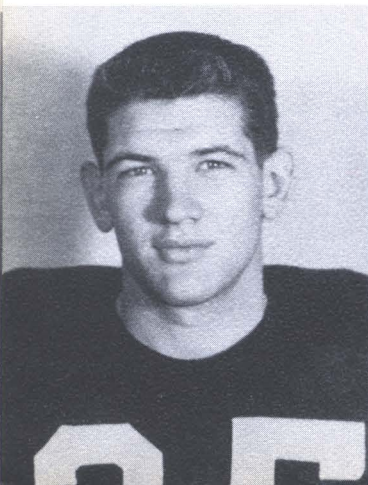

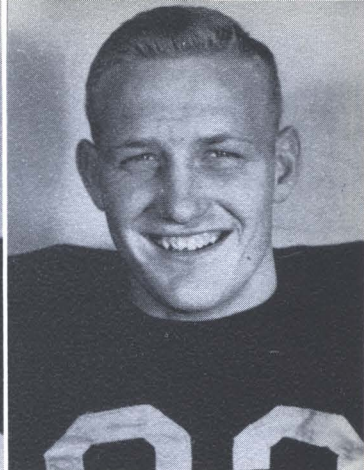
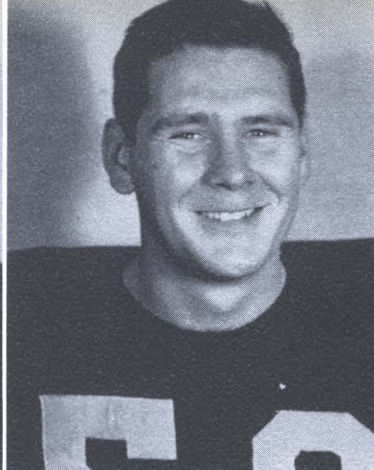
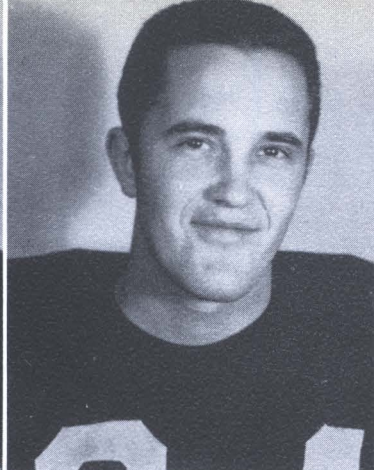
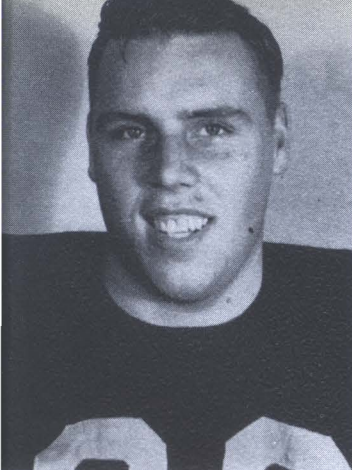

RONNIE GANDY
Tackle—Temple

HORACE BAILEY
Tackle—Ardmore

LACEY COOPER
End--Atoka

WAYNE WYLIE
Center—Durant

By defeating the Savages, East Central earned a second-place tie with Central in the final Conference standings, while the Savages skidded to a fourth-place tie with Southwestern.

The Southeastern "B" team played five games, winning three and losing two.

Murray A&M, Tishomingo, bowed down to the little Savages twice, losing one game 13-6 and the other 18-0.

Southeastern defeated Eastern A&M 13-6 and lost to the McAlester Outlaws 20-7 and Conners A&M 27-21.





DAN BEAL
Back—Durant

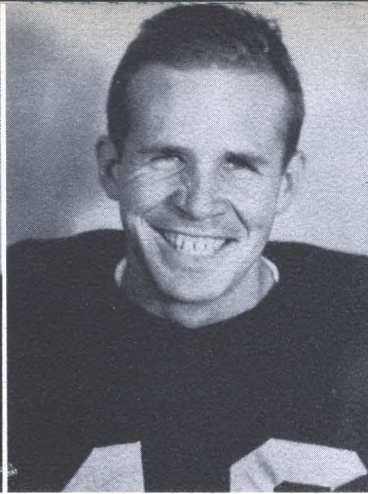

CAL STEWART
Back—Oklahoma City

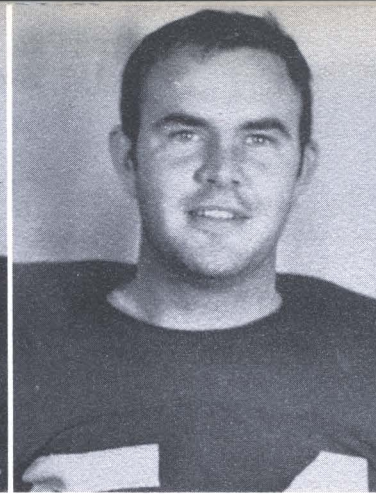

RICHARD GILLILAND
Tackle—Frederick

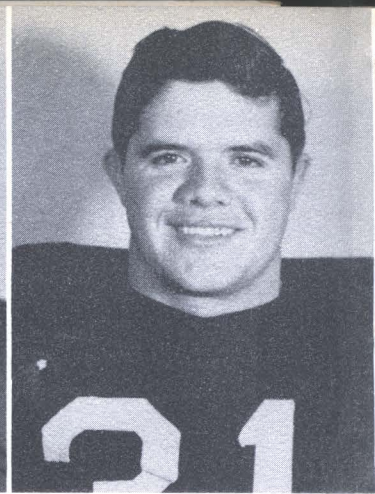

BILL RIGSBY
Guard—Durant



DONNIE AYRES
Back—Madill

GEORGE BARNETT
Back—Cushing

DAVID EMERSON
Back—Checotah

BOYD CONVERSE
End—Milburn

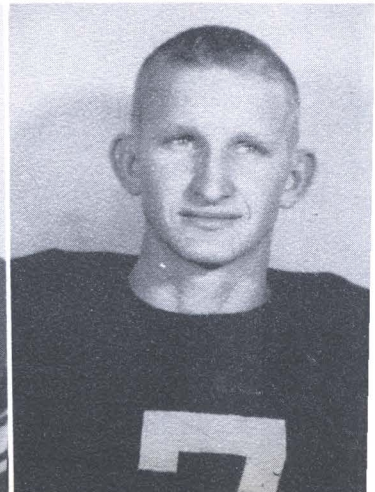
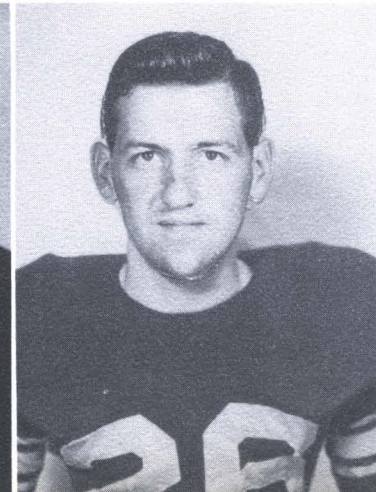
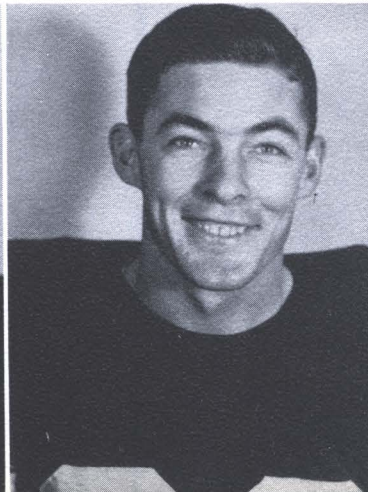

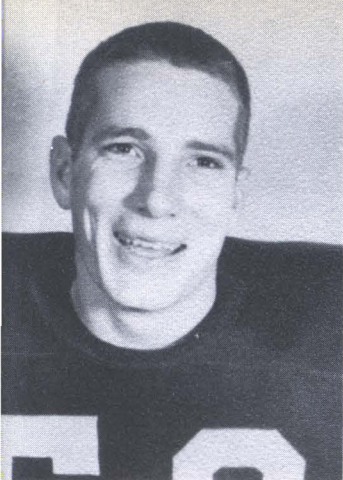

BUD BAHNER
Center—Ardmore

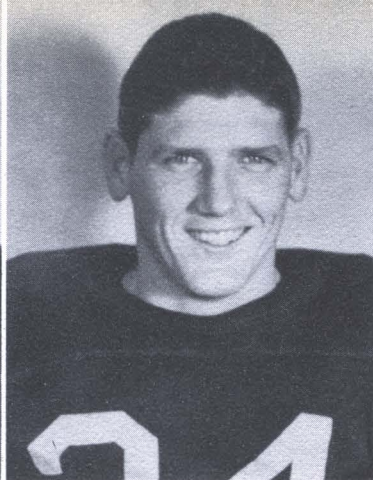

BUDDY BELLAMY
End—Durant

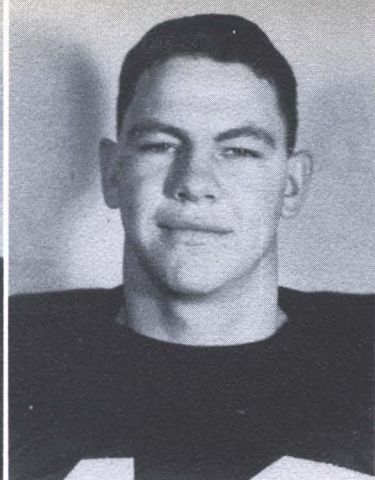

R. E. SHEARWOOD
End—Checotah

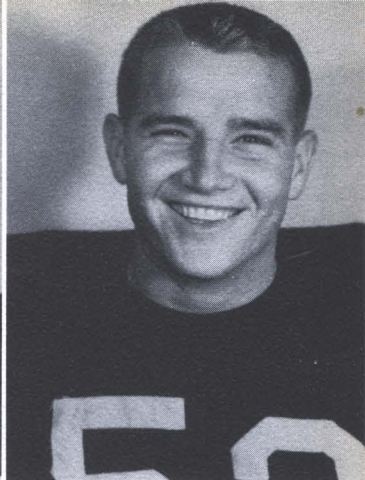

KENNETH BEARD
Guard—Ardmore

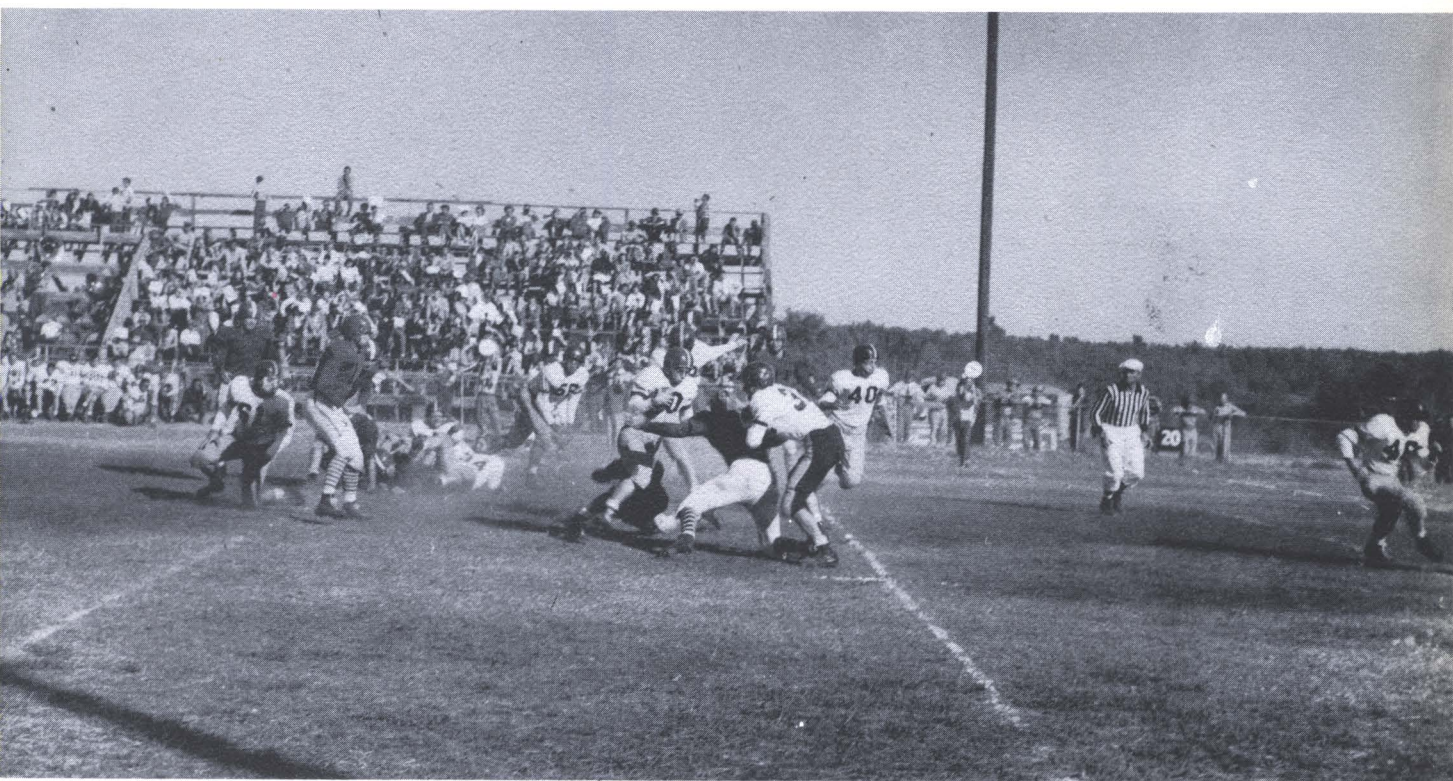

JIM BARNETTE
Back—Muskogee

GENE REDMAN
Tackle—Eufaula

JIM ED MEEKER
Back—Durant

WYDMAN SANDERS
Back—Checotah

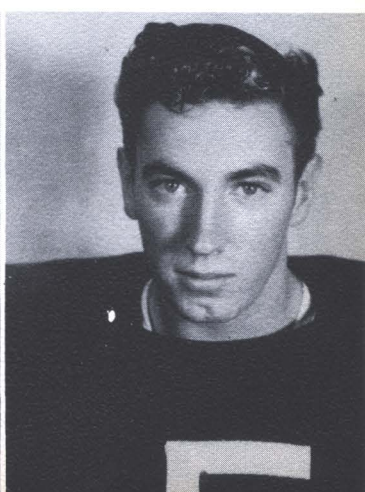
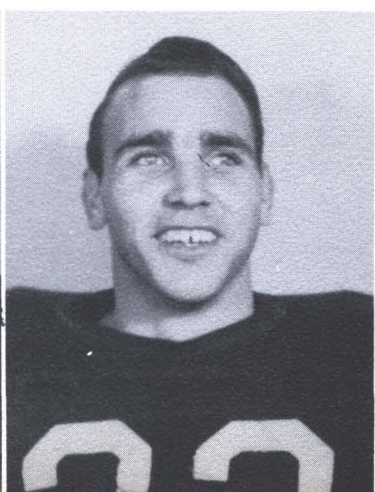
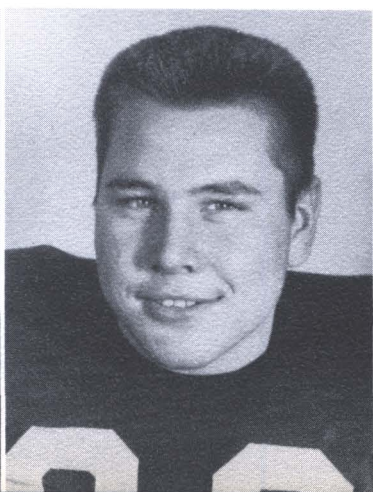
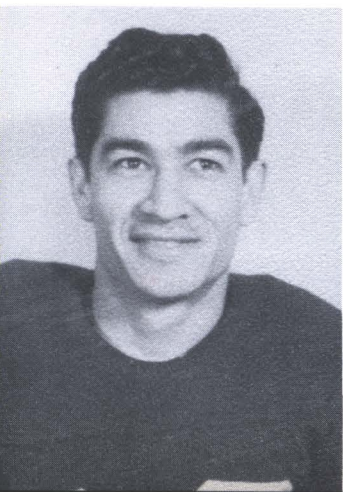

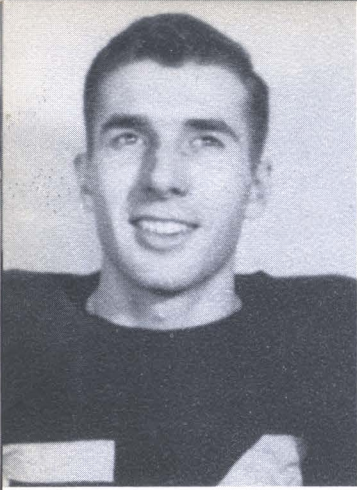

JIM STINE
Tackle—Walters

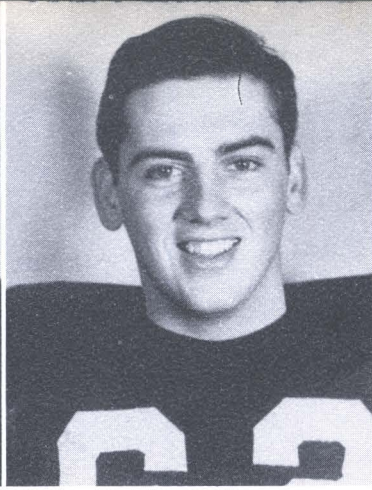

WILLIAM VAUGHAN
Tackle—Durant

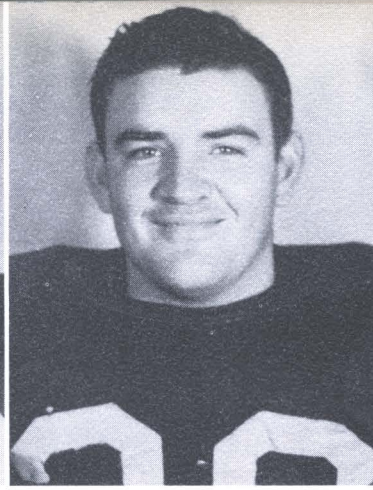

BILL LONGEST
Tackle—Ringling

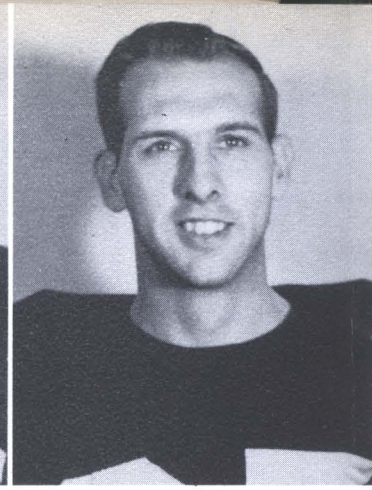

JIGGS McVAY
Back—Little Rock



MARION SMITH
Guard—Kingston

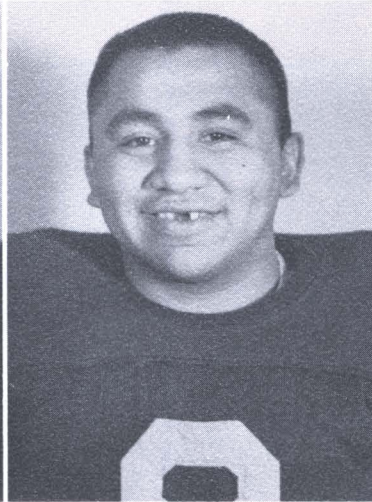

HENRY McKENZIE
Guard—Anadarko

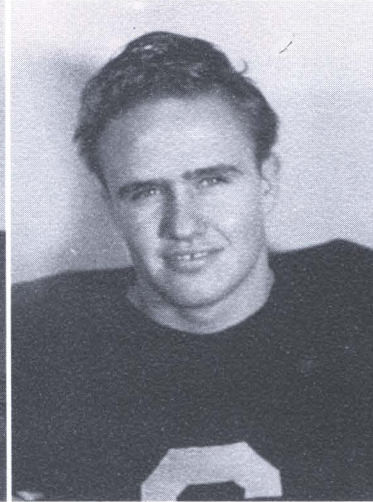

ROYCE STALCUP
Guard—Denison

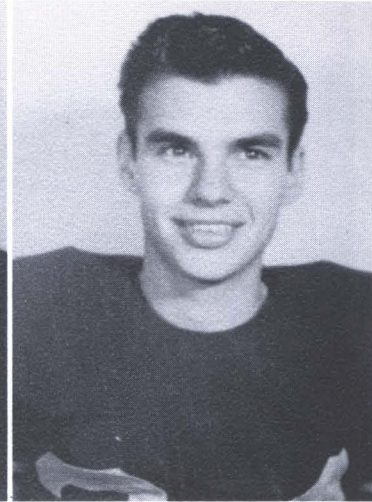

JUNIOR JUMPER
Back—Calera

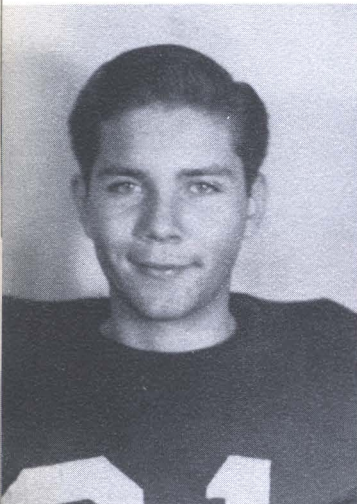

RONALD CLAY
Back—Boswell



Oops!! How did this happen??

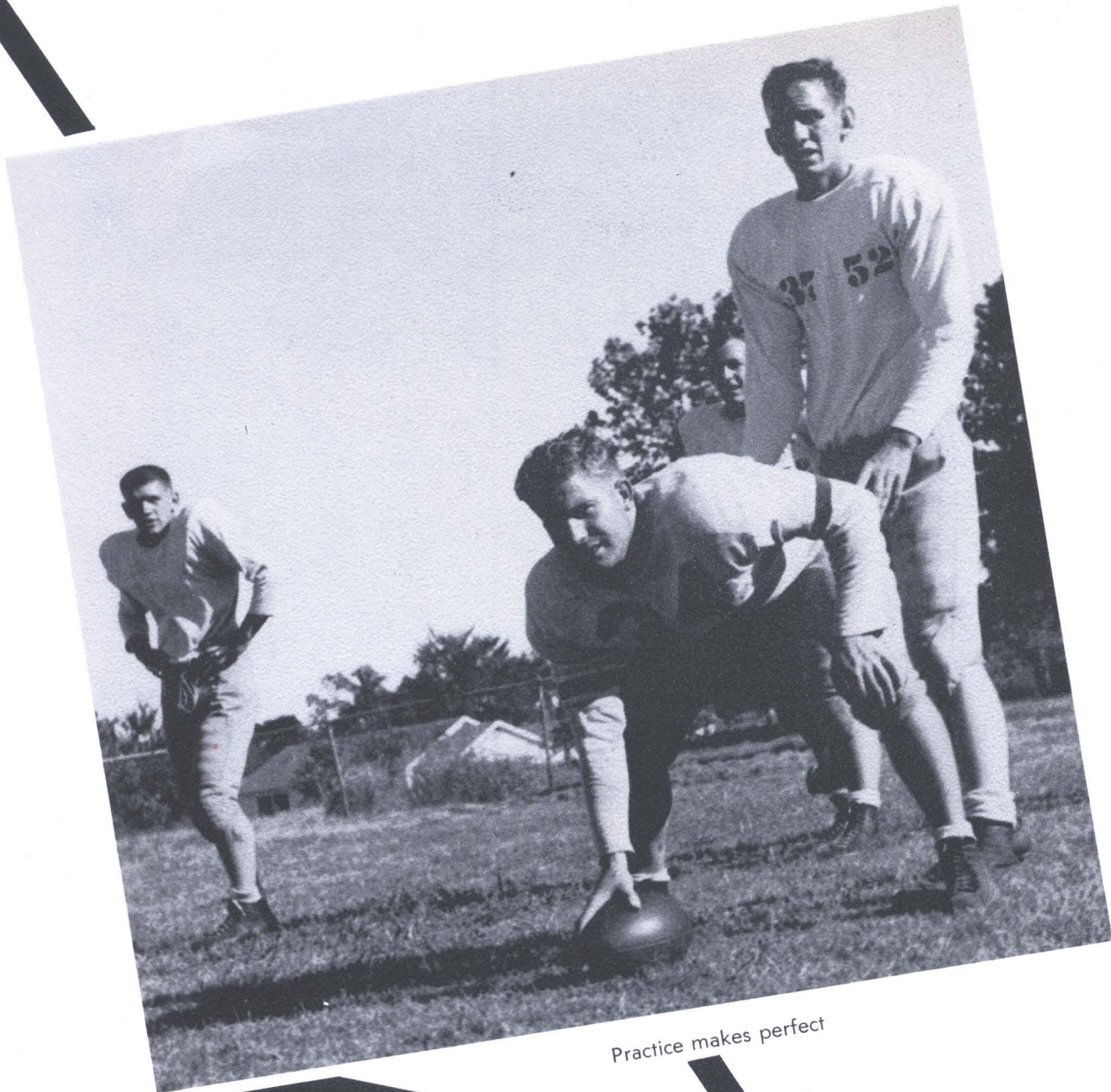

Practice makes perfect

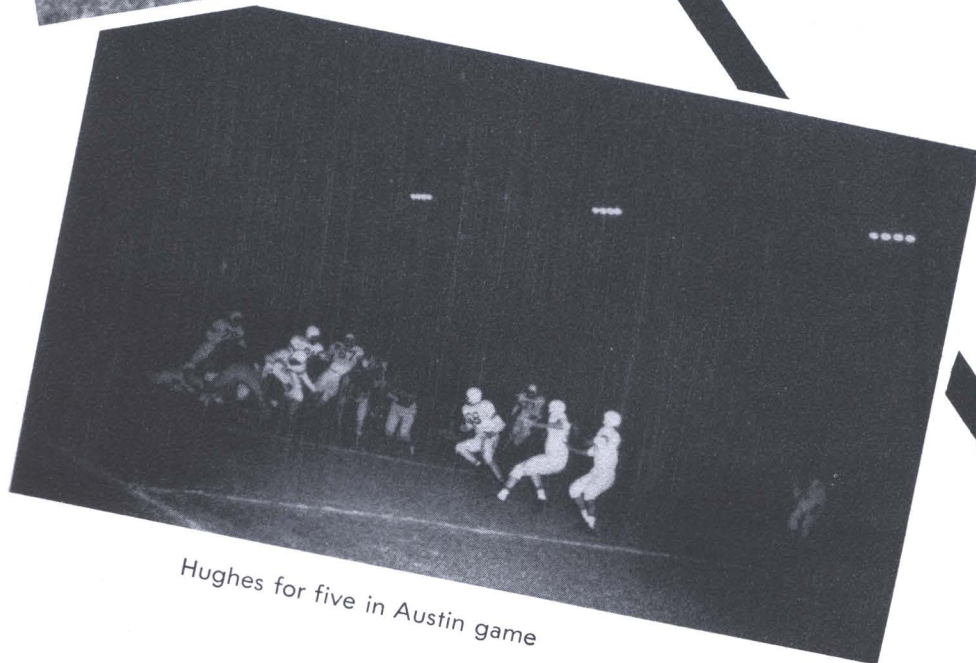

Hughes for five in Austin game

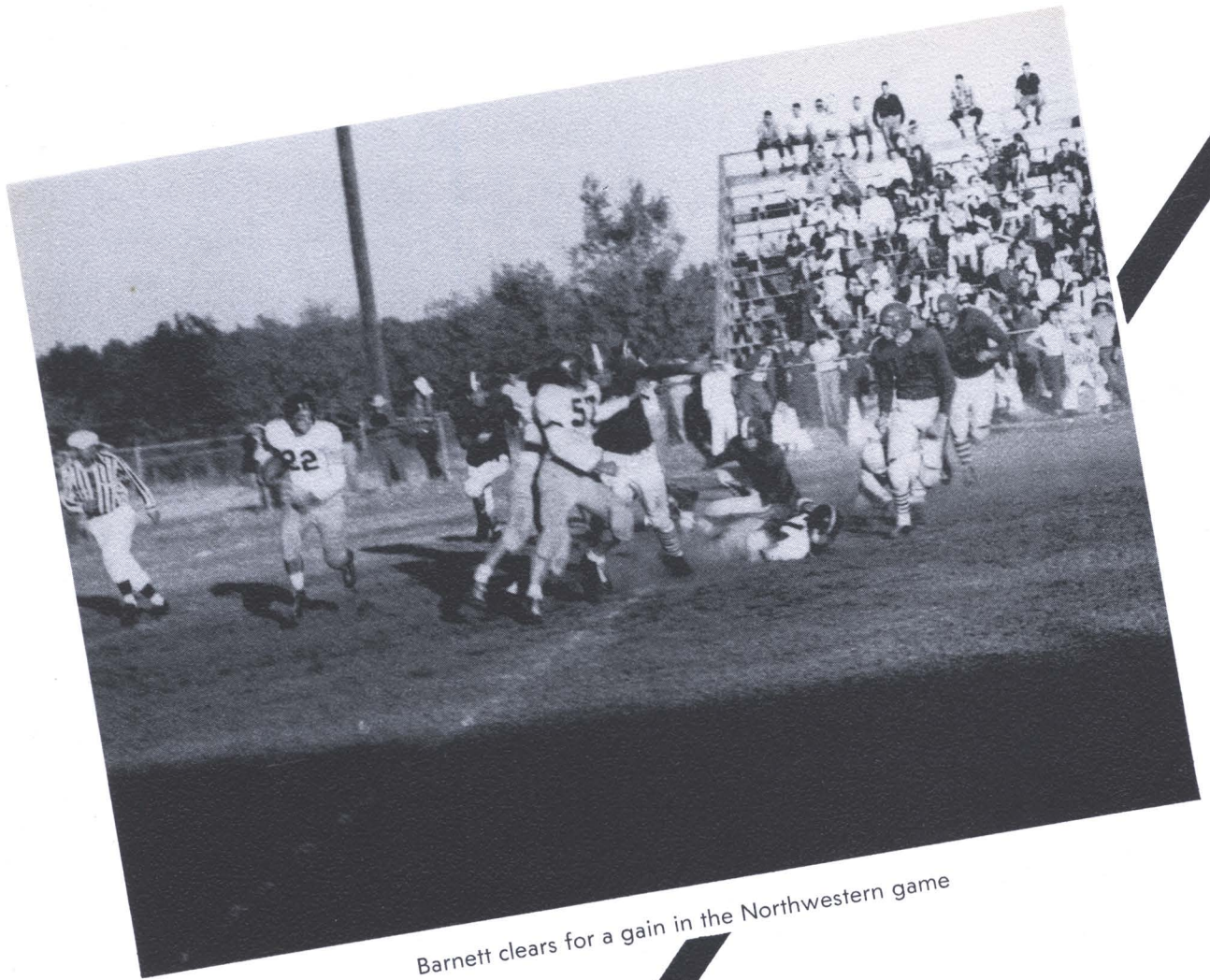

Barnett clears for a gain in the Northwestern game



Ayres spilled after five-yard gain in Austin game

Basketball



Fight 'em Savages!



BLOOMER SULLIVAN
Director of Athletics
Head Basketball Coach

Coach Sullivan is known as one of the best of the country's small college basketball coaches. His teams have brought honor and distinction to Southeastern.

For five consecutive years his boys won the Oklahoma Collegiate Conference championship. Once again this season he gave the college a team of which it could be justly proud.

Sullivan is also football line coach and baseball coach.

S.S.C.'s Basketballers



Dean Cox, Hubert Merritt, Bud Spencer, Boyd Converse, Jim Stine, Paul Davis, J. C. Curtis, Earl Curtis, Jerry Hall, Harold Owens, Leon Kennedy, Dennis Willard, Wes Smithart.

The Savage basketball team, led by the capable guiding hand of Bloomer Sullivan, is always the team to beat in the Collegiate Conference.

Returning from last year's championship team are Earl Curtis, all-conference; Buddy Spencer, a veteran from last year; J. C. Curtis, Dennis Willard, Boyd Converse, and Jerry Hall.

To this date, the team has won over Northeastern, Southwestern, Northwestern, O. B. U., and Phillips. The Savages lost their games with East Central and Central.

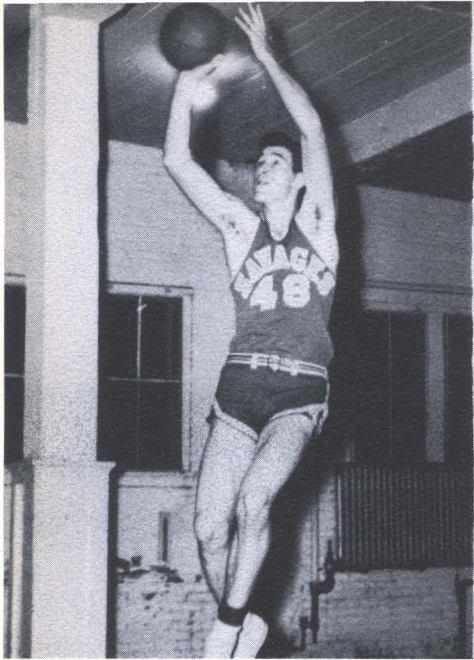

HAROLD OWENS
Berryhill



EARL CURTIS
Wister

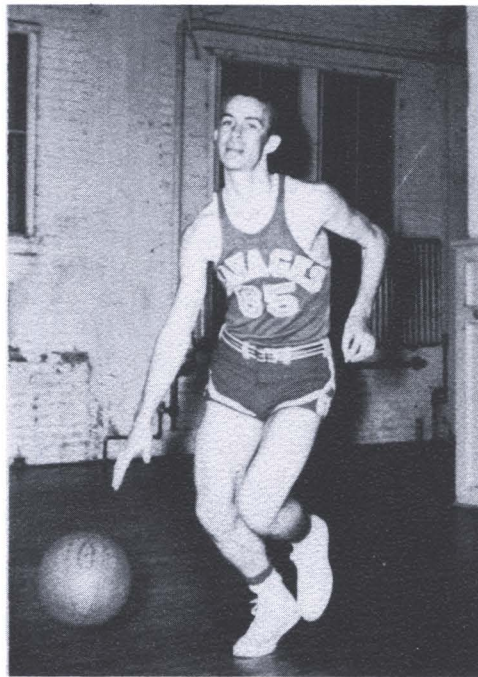

BUDDY SPENCER
Cameron



J. C. CURTIS
Wister

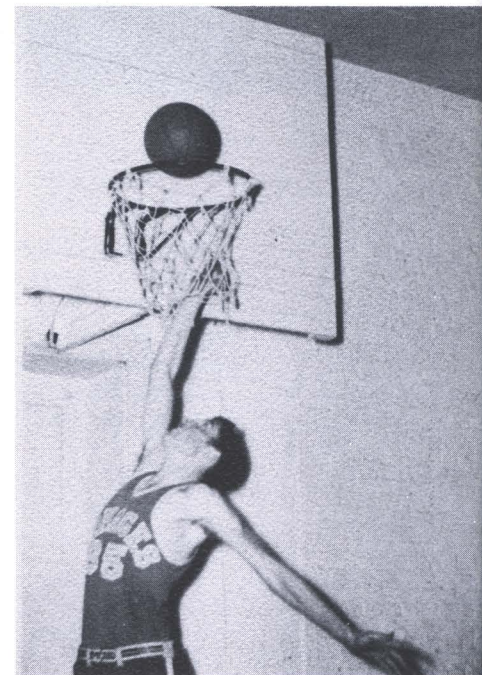

PAUL DAVIS
Savanna

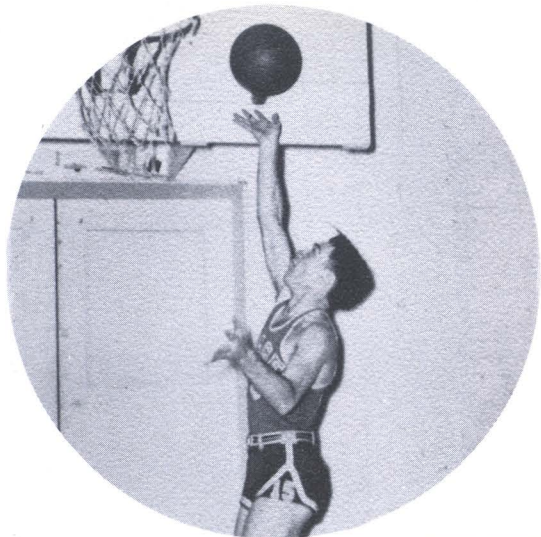

DEAN COX
Greenville

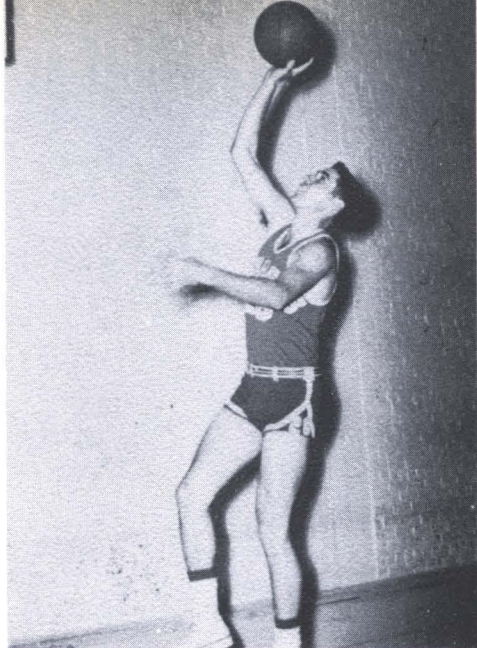

DENNIS WILLARD
Valliant

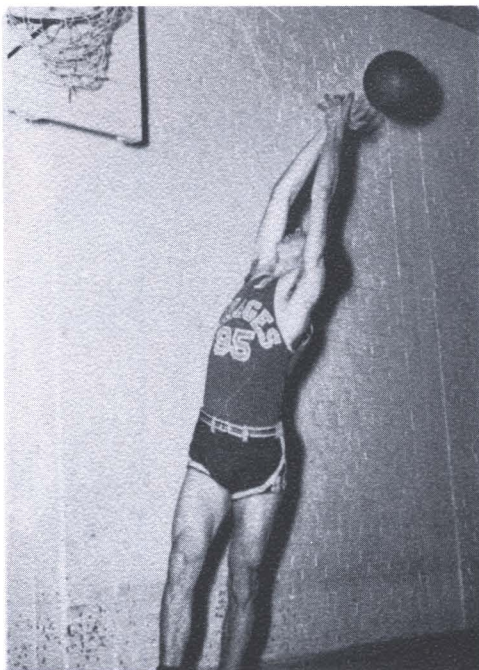

JERRY HALL
Tushka



COTTON CONVERSE
Milburn



LEON KENNEDY
Moore

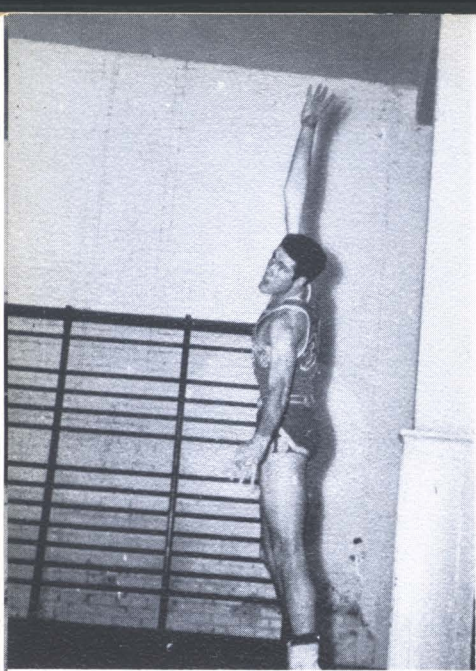

JACK BARNETT
Gainesville, Texas



WES SMITHART
Tushka

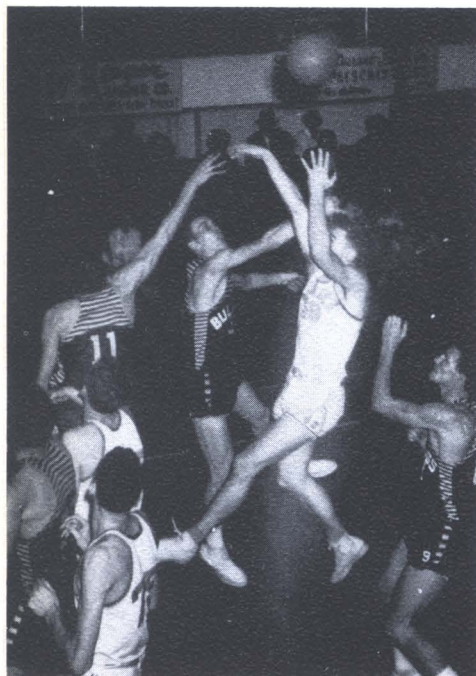

Harold Owens sinks two for Savages against Bulldogs as J. C. Curtis looks on.

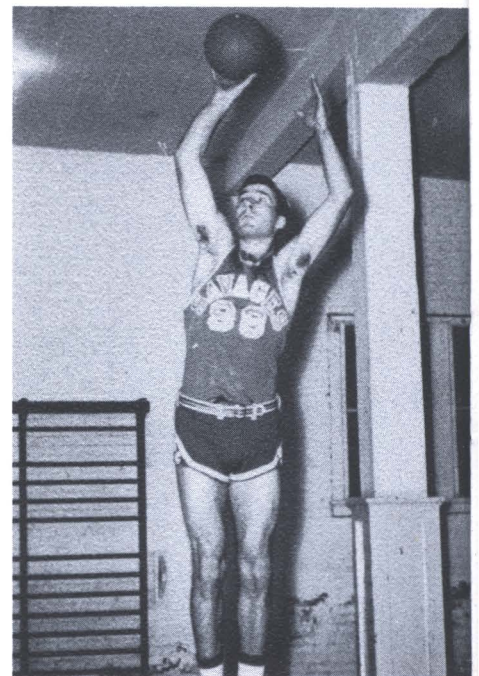

JIM STINE
Velma



HUBERT MERRITT
Calera



READY FOR ACTION

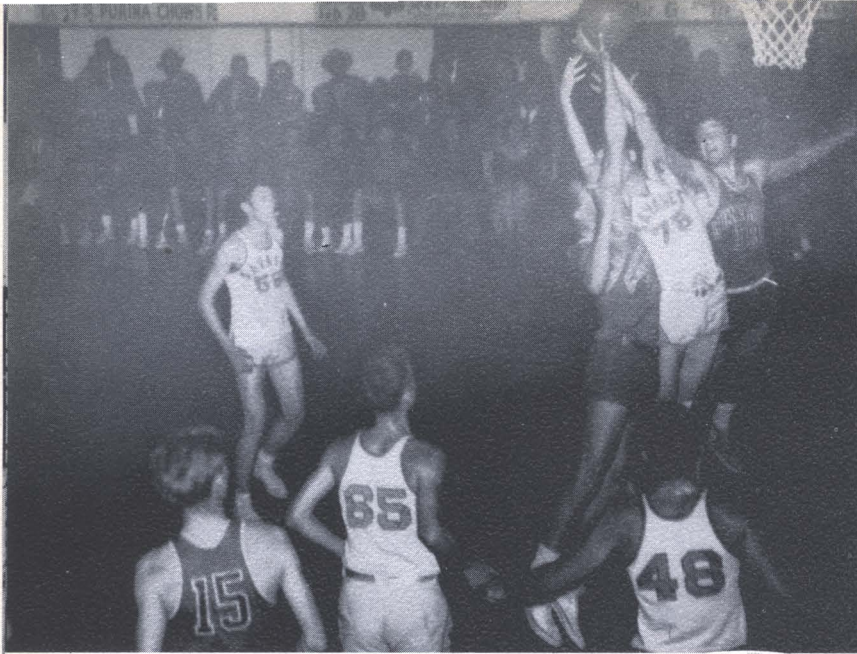

Watch that ball!



J. C. keeps a Perrin boy under control



Hey, get back!



Buddy drives in as Harold, Jerry, Paul, and J. C. help out!.

Tennis

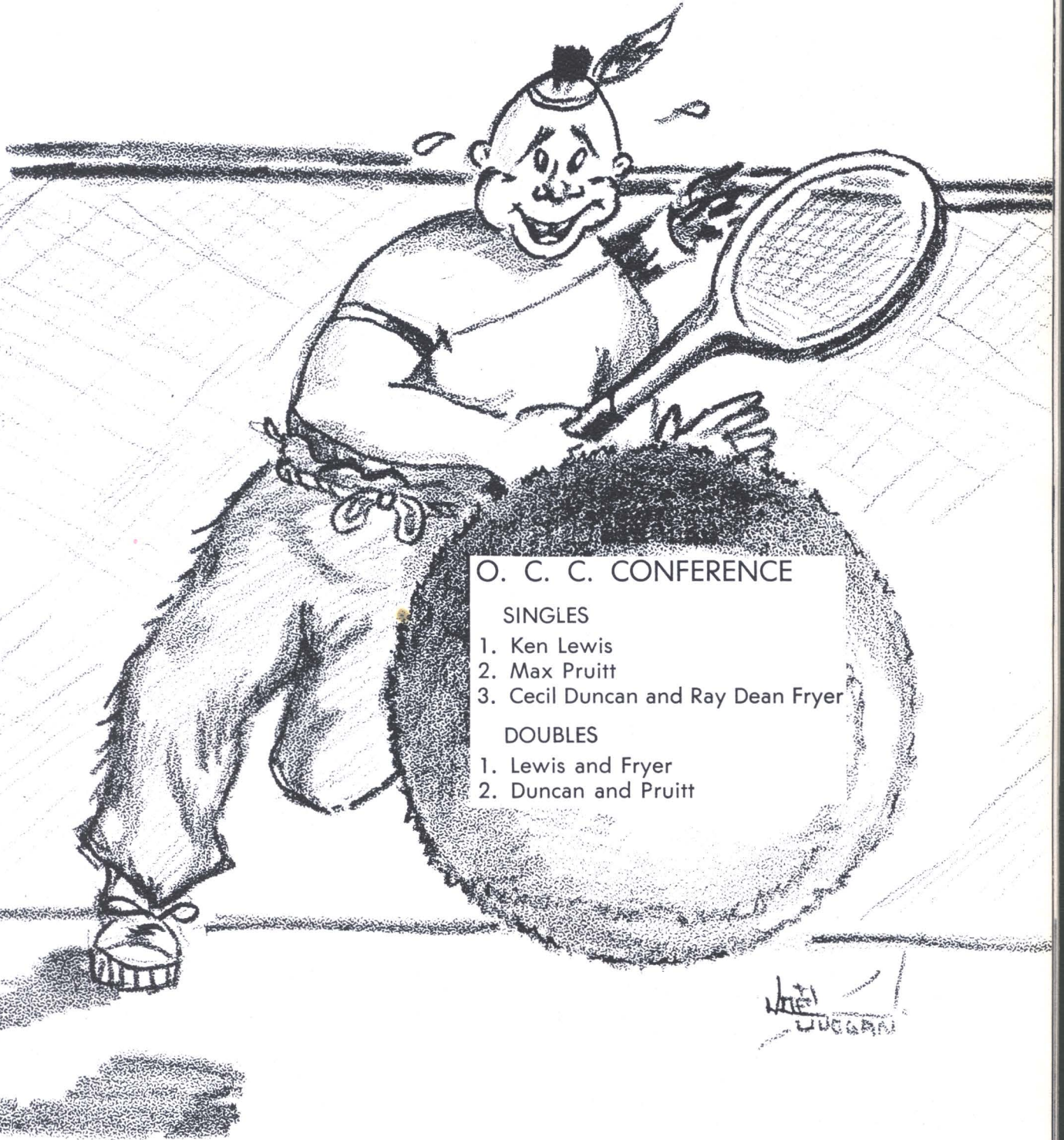

O. C. C. CONFERENCE

SINGLES

1. Ken Lewis
2. Max Pruitt
3. Cecil Duncan and Ray Dean Fryer

DOUBLES

1. Lewis and Fryer
2. Duncan and Pruitt

Yea Savages, We're for you!



CLARENCE DYER
Tennis Coach

Clarence Dyer, Southeastern's dynamic tennis coach, has tutored the Savages' tennis squad for six years and has yet to finish below second place in the Collegiate Conference. He has enjoyed conference crowns in 1947, 1949, 1950, 1951, 1952, and finished second in 1948.

Supplied last year with only one returning regular, Coach Dyer's netmen captured the conference title in addition to every place in the conference tournament. Last year, with Kenneth Lewis, the returning regular in the number one spot, Max Prewitt, who saw limited action in the number two spot, along with two newcomers,

Raydean "Cotton" Fryer, and Cecil Duncan, the team won every conference match. At the end of school the team traveled to Abilene, Texas, to the National Association of Inter-Collegiate Athletics Tournament and had the only double winner registered in the history of the meet.

Lewis brought first recognition to Southeastern when he won third place in the singles, while the double team composed of Duncan and Prewitt won third place in doubles. With these wins, the Savage team is currently ranked third in the nation.

All this is due to Coach Dyer's great efforts to bring the game of tennis some recognition to Southeastern.



KENNETH LEWIS
Denison, Texas

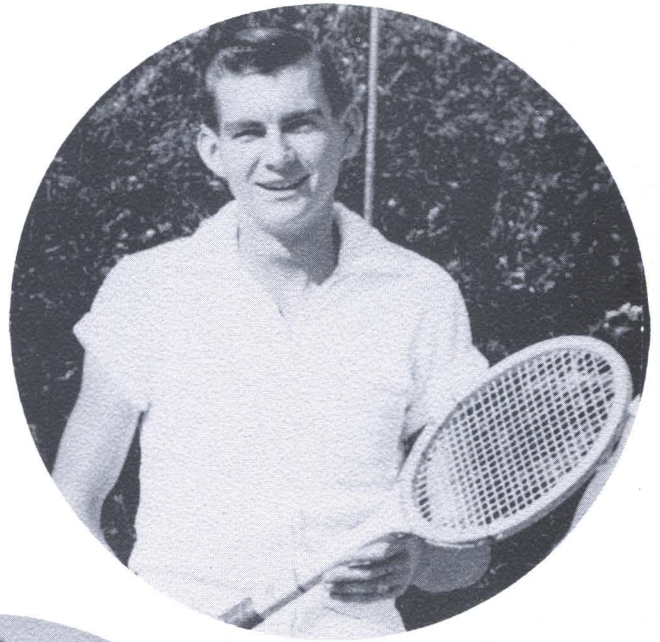

CECIL DUNCAN
Edinburg, Texas

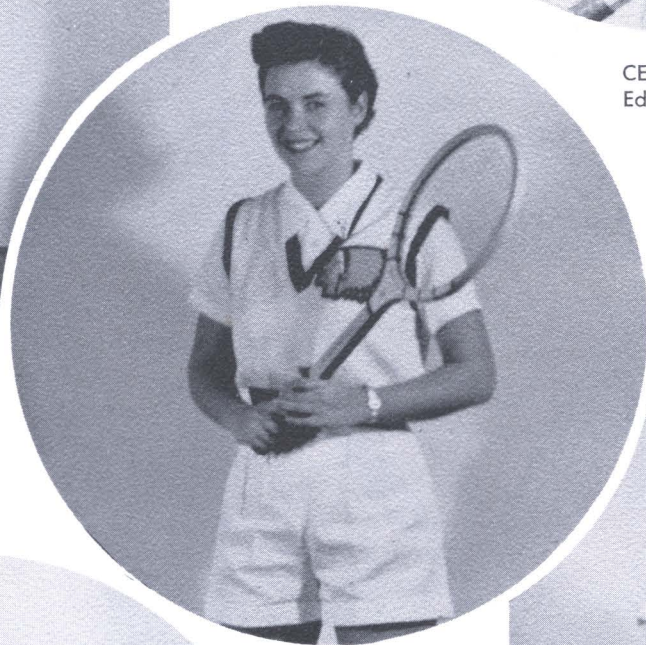

MAX PREWITT
Shawnee, Oklahoma

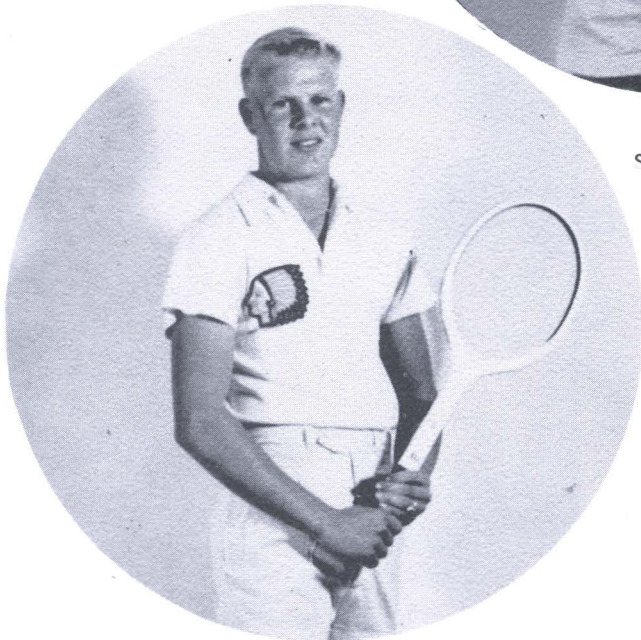

RAY DEAN FRYER
Frederick, Oklahoma

PAT NORMAN
Sioux City, Iowa





Baseball



Ah! It couldn't be that bad, Bloomer.



Skeeter takes his cuts in the Central game!



Top row: Philip McCarley, Buster Wanatee, Beaver McIntire, Andy Musgraves, Jerry Shaw, Boyd Converse, Fern Smathers, Jackie Bell, Coach Sullivan.

Bottom row: Don Martin, Rogers Lindley, Bob England, Leo Long, Larry Hendrix, Dale Ireland, Dwight Rodgers, Jimmy Brock.

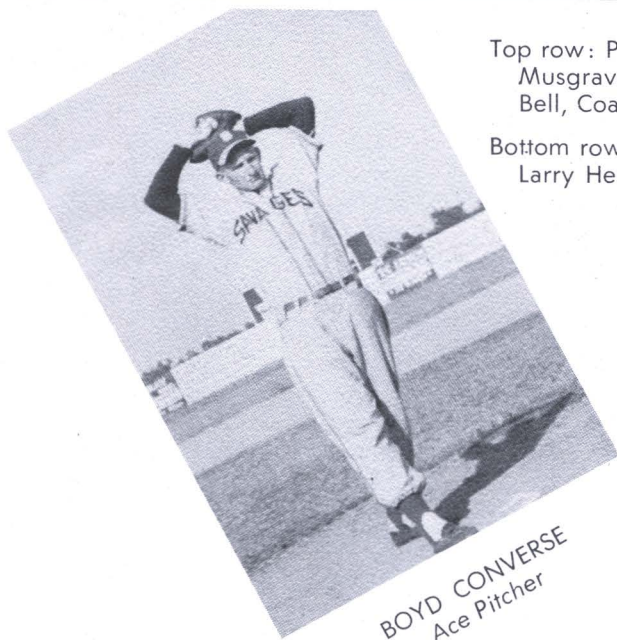

BOYD CONVERSE
Ace Pitcher

The Southeastern Savage baseball team, under the guiding hand of Coach Bloomer Sullivan, finished second in the conference race last spring. Winning all conference tilts with the exception of the Southwestern game, the Savages showed a fighting spirit, coming from behind several times to emerge the victors. Led by Cotton Converse, Leo Long, Fern Smathers, Skeeter England, and Larry Hendrix, the Savages were constantly a threat to the opposition. Returning lettermen are Leo Long, Boyd Converse, Roger Lindley, Skeeter England, Larry Hendrix, Dwight Rodgers, and Jimmy Brock.

TEAM JAN 19th

STEGE LUMBER & Better Materials - Better Prices - Phone YIPSTEAD

PHILLIPS 66 JAN 19th

HAMPTON OIL CO. BELL 2 HANDY LOCATIONS 363 E. 3rd - PHONE 3886 462 S. 3rd - PH. 2712 DRINKING SAVE GAS OIL TIRES

VS. E. CENTRAL (TIGERS) JAN 5th

FASHION CLEANERS VM SWEENEY - LLOYD OLDDEN PHONE 206 LOOK YOUR BEST

VS. N. EASTERN (RANGERS) JAN 4th

PHILCO HARRISON APPLIANCE CO. CHEY. 463 YEARS IN DURANT



SPECIAL
EVENTS

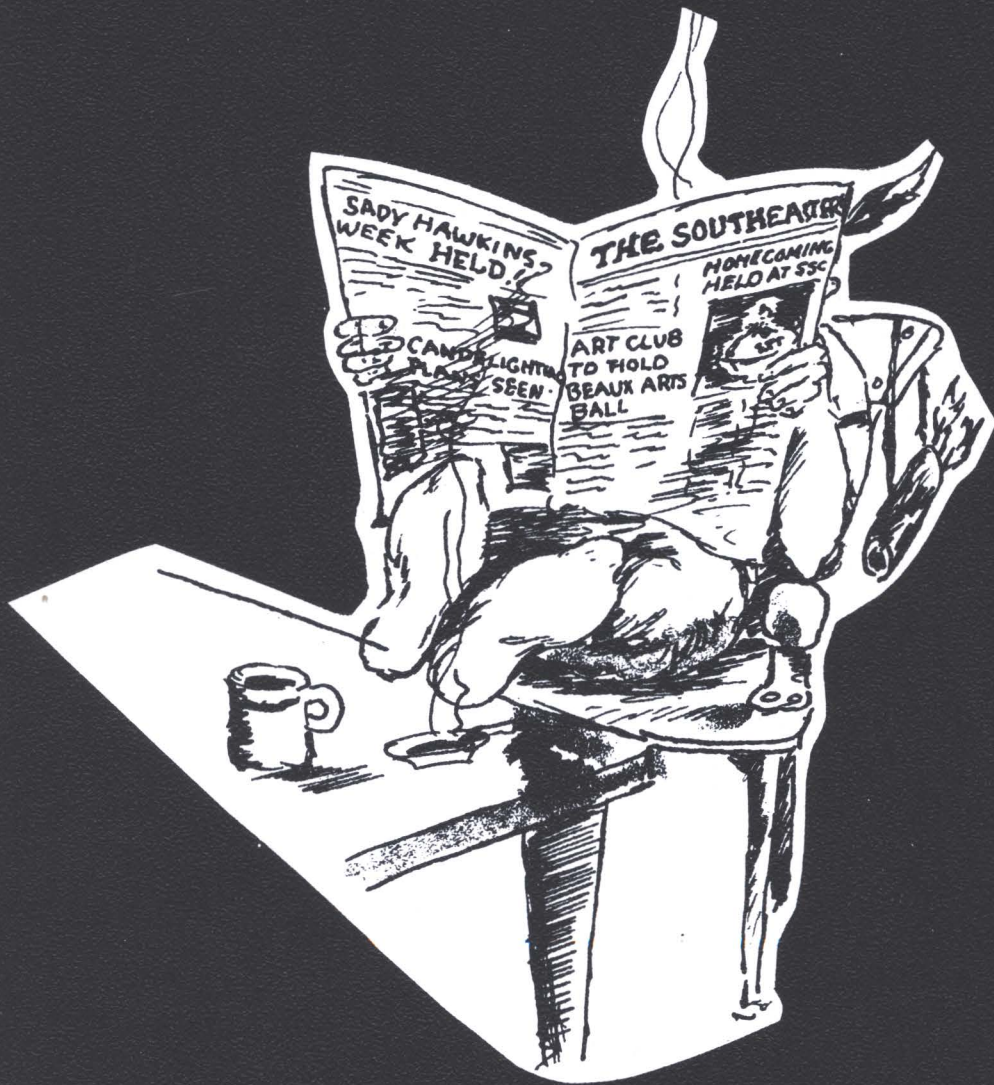

at
S.S.C.

Homecoming



Sigma Tau's Winning Float

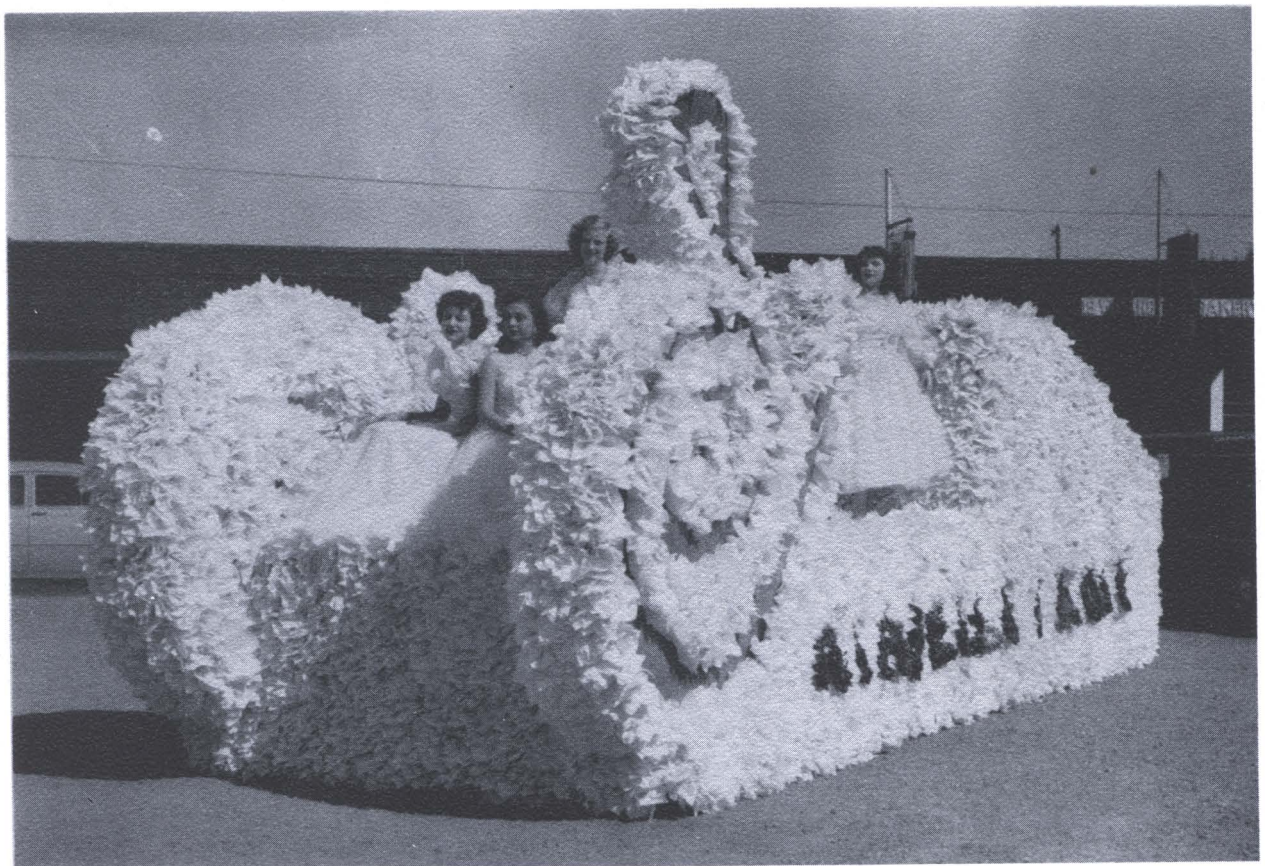

A Cappella Lovelies

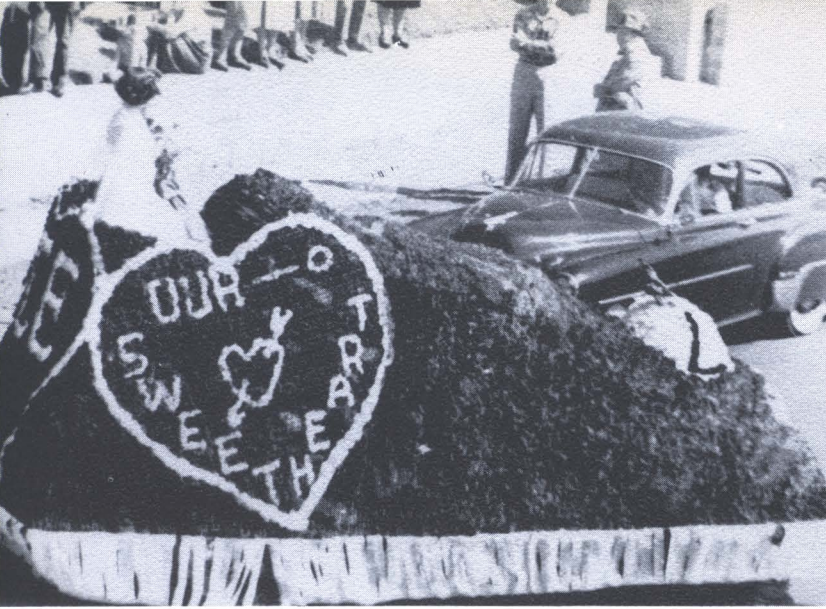

Phi Sig



Little "D"

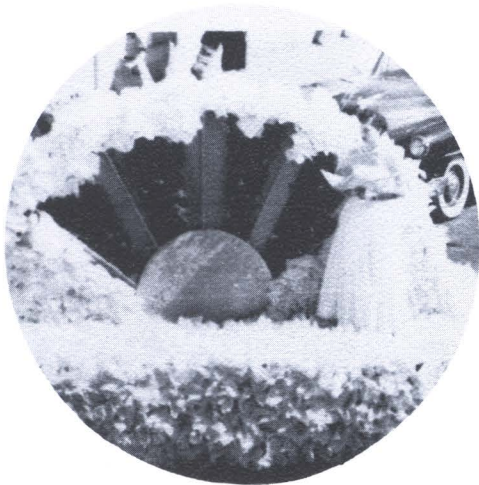

College Players

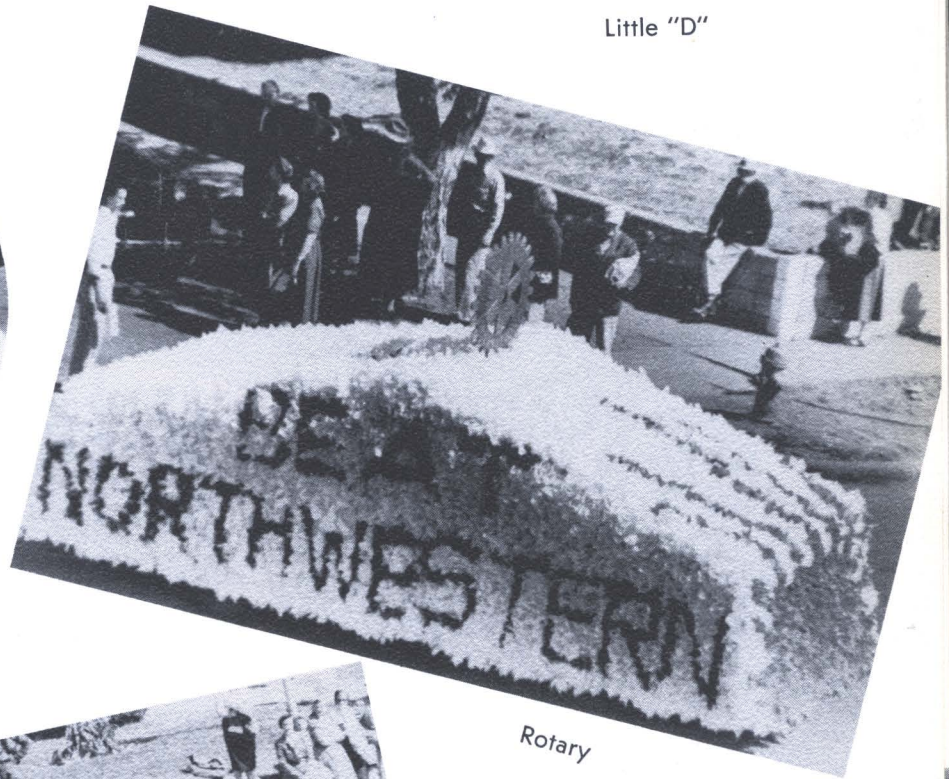

Rotary

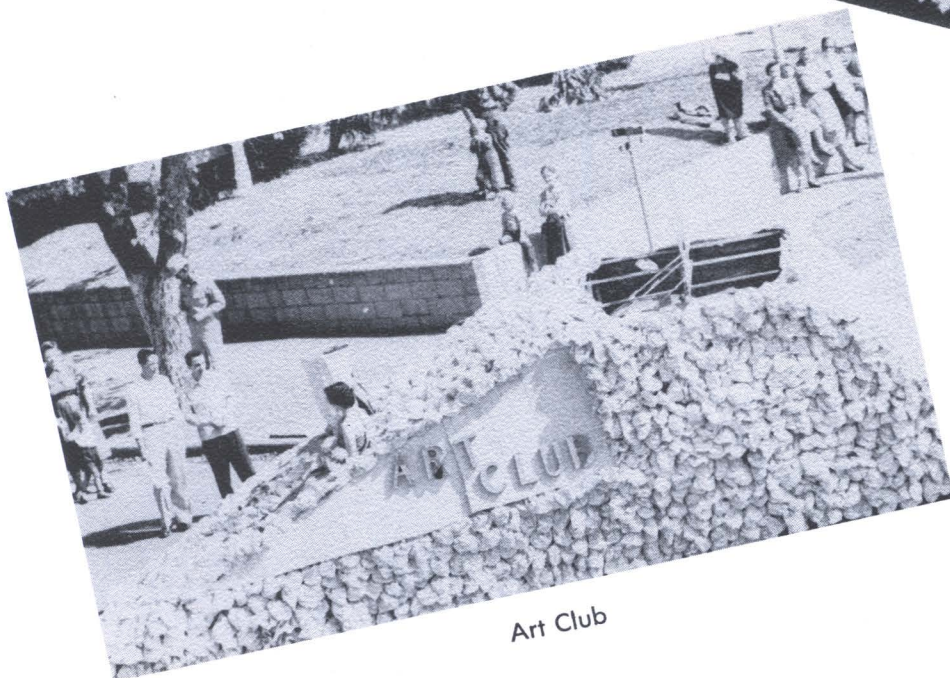

Art Club

Candlelighting



Amahl and his Mother



The three Kings and the Page

The 1952 Christmas Candlelighting Service at Southeastern will long be remembered. The Menotti opera, "Amahl and the Night Visitors," had its Oklahoma premiere, when the college music department presented it at the Christmas service.

Realism and humor, in addition to the beauty of the music, give the Menotti opera unique charm; and the Southeastern performance was a treasured Christmas present from the college to Durant and the district.

Sadie Hawkins Week

The week the woman pays the long dollar
for the man she CATCHES!



Wolf Gal got her a MAN!



Fearless Fosdick and Moll



What's This?



Prize winners



Marri n Sam



Citizens of Dogpatch



Daisy and Lil Abner

Beaux Arts Ball



JOHN SHAW and NORMA ALLEN
King and Queen of Ball—1952

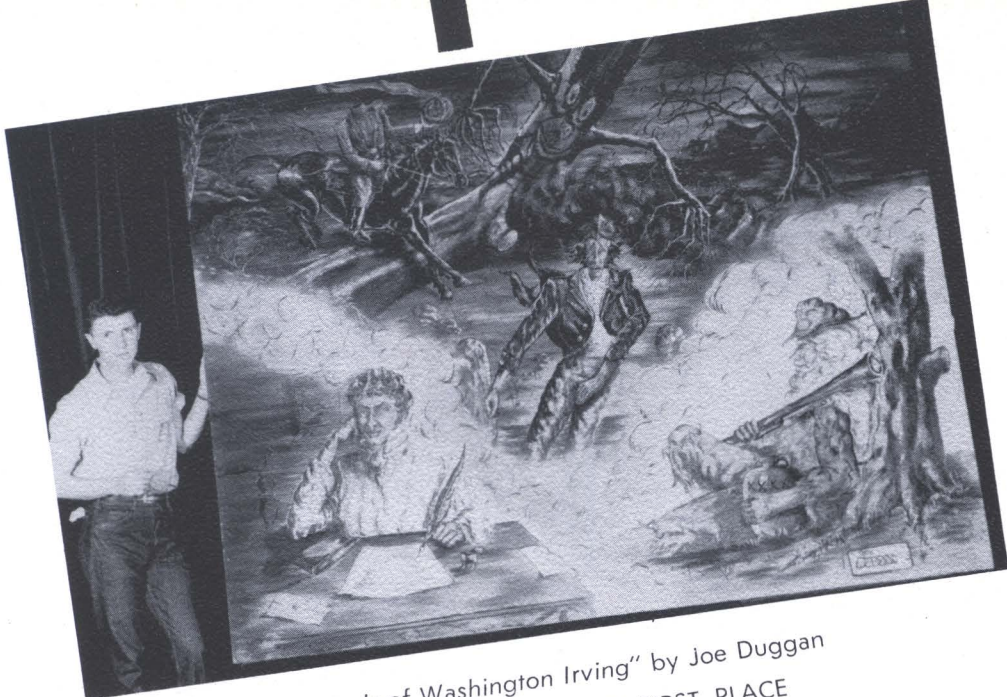

"Legends of Washington Irving" by Joe Duggan
THESE MURALS TIED FOR FIRST PLACE
"Freedom" by James Barnette

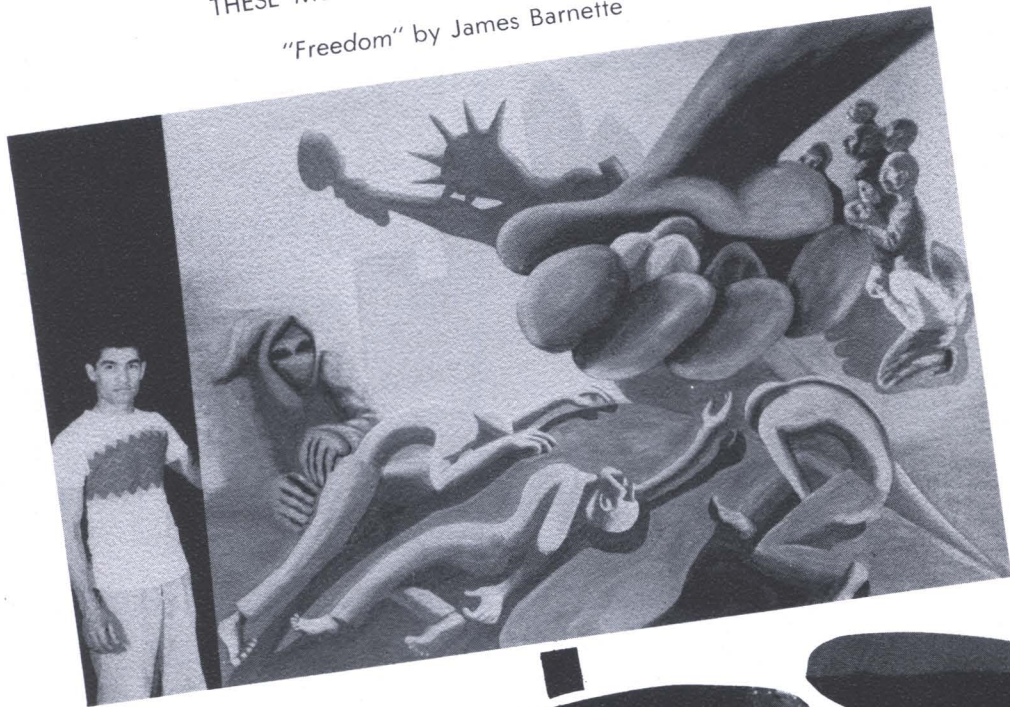

THE GRAND MARCH

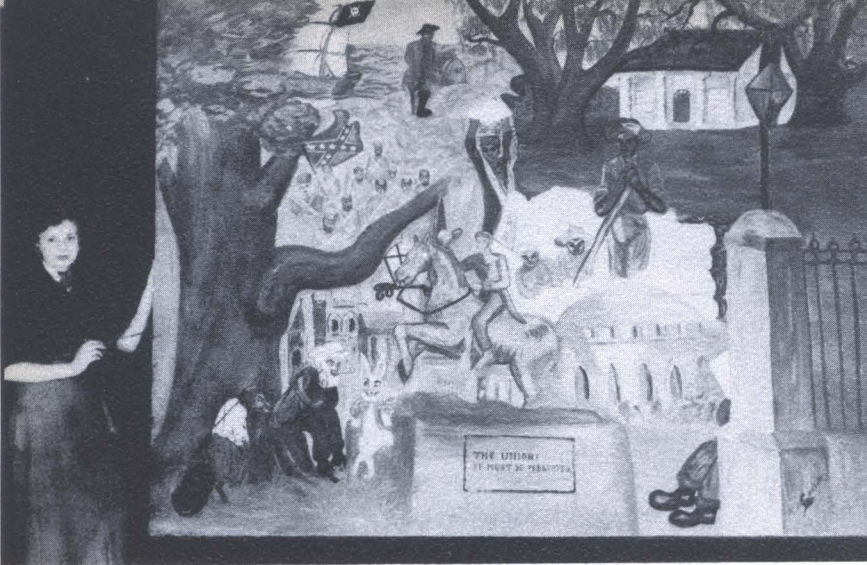

Mary Helen Carlat's "Legends of the South"



JoAnn Street's "Pocahontas"



David Emerson in Winning Costume



Rosie Tomme's "Agriculture"



Gordon Wright and Glenna Anderson in Winning Costumes

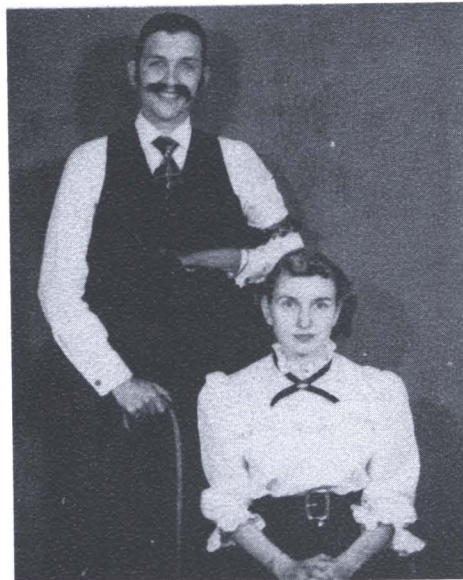

Each spring the Art Club sponsors the Beaux Arts Ball, when a King and Queen are chosen to reign over the festivities. Murals, painted by the art students, booths, and stunts carry out the designated theme, and compete for the prizes which the Art Club presents. Awards are also given for the most original costumes.

The 1952 Beaux Arts Ball theme was "Our American Heritage."

CAMPUS
LIFE

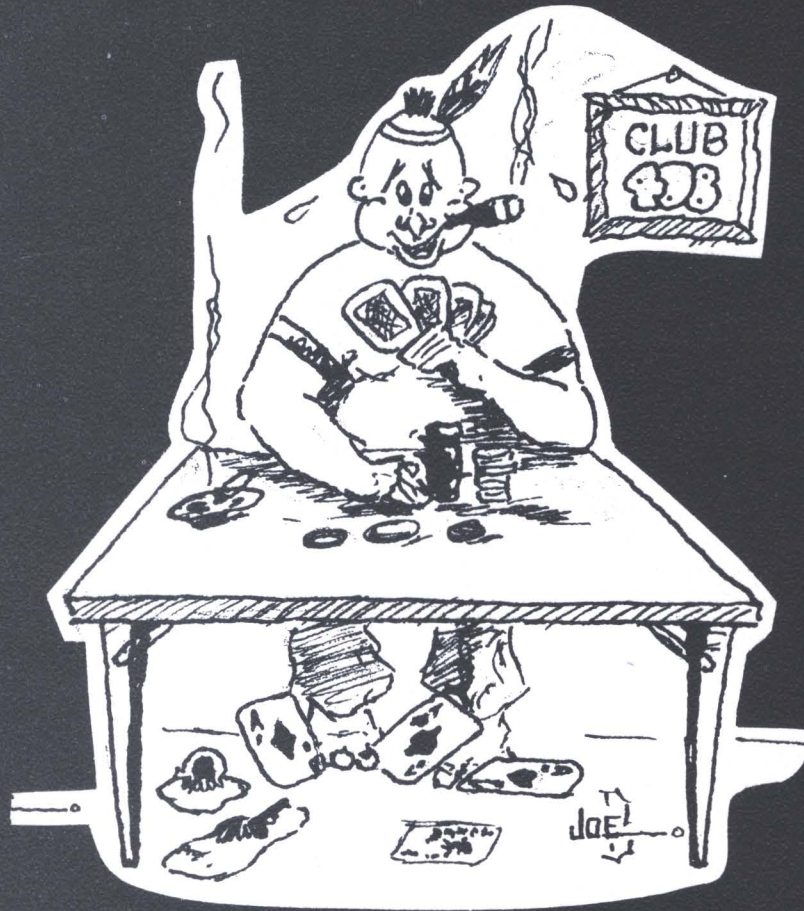

at
S.S.C.

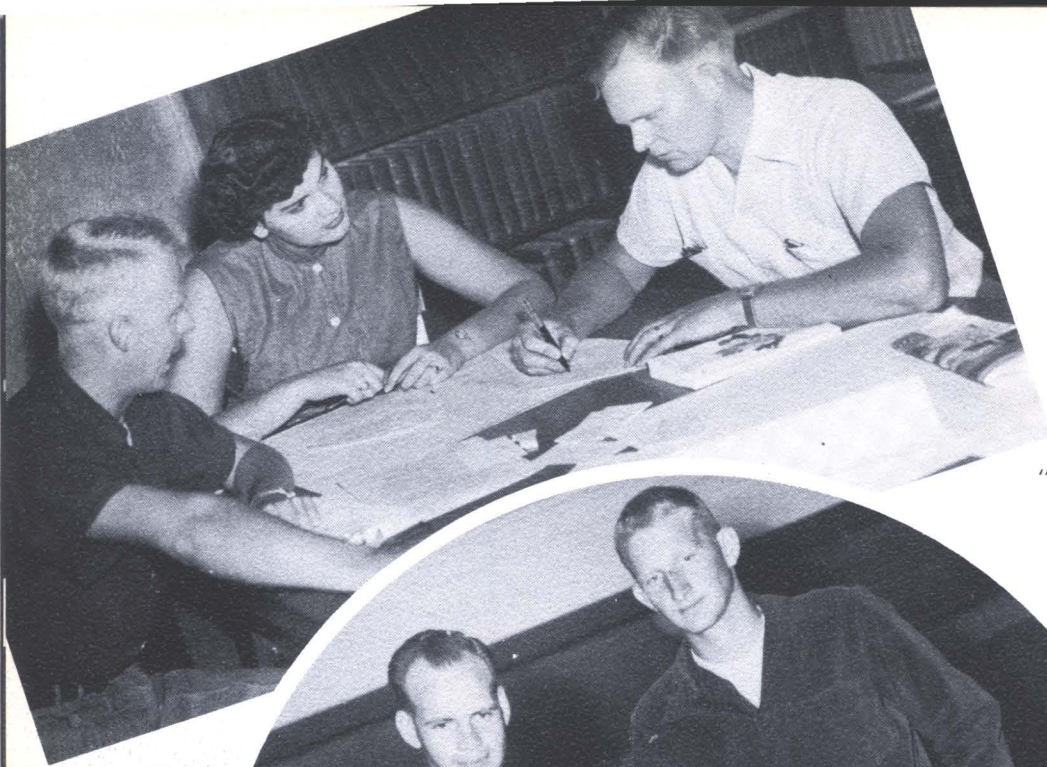

"We want to Learn How
to tear up cars"



Coaches 'n

Captains



"V" for Victory
and Volume



Double Trouble
for Hellhounds



Victory Gave
'em that look



This is serious business



Where's Your Pep?



"That's My Jukebox!"

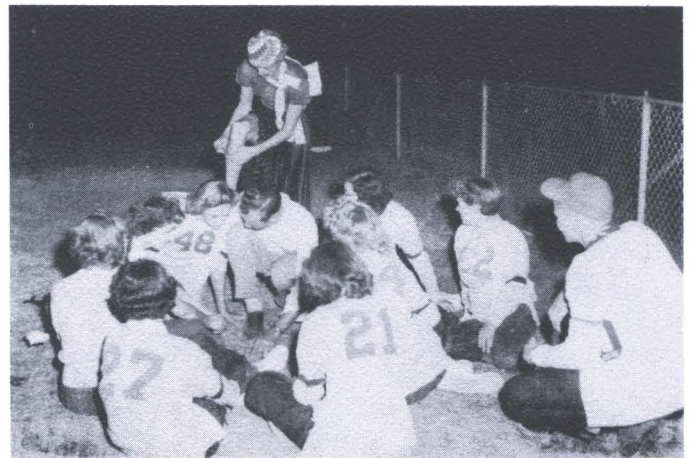

Grand Strategy



Star of the Show

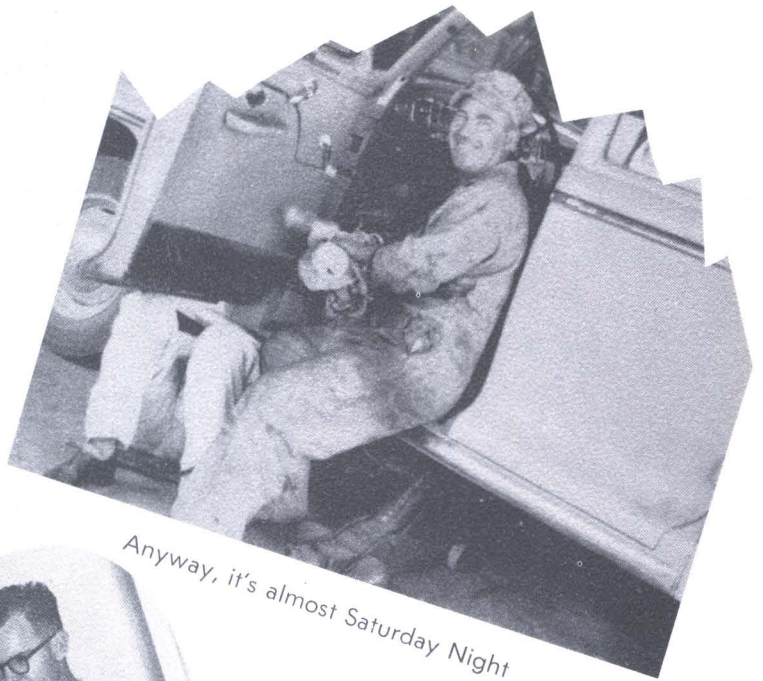

Anyway, it's almost Saturday Night

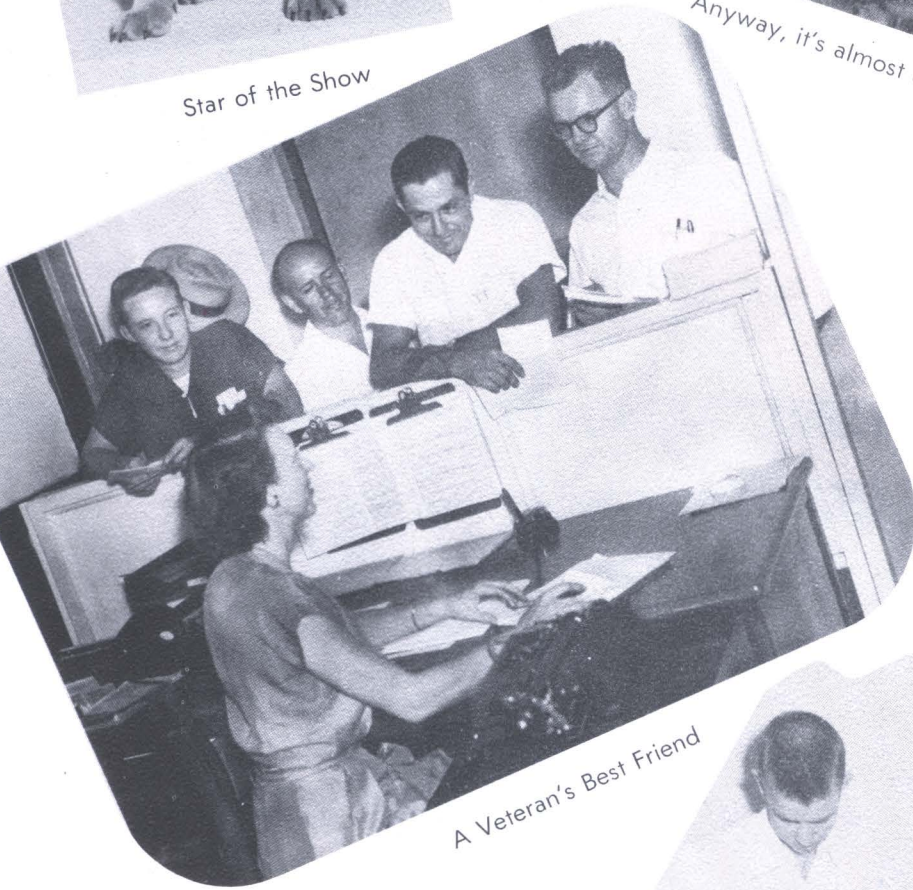

A Veteran's Best Friend

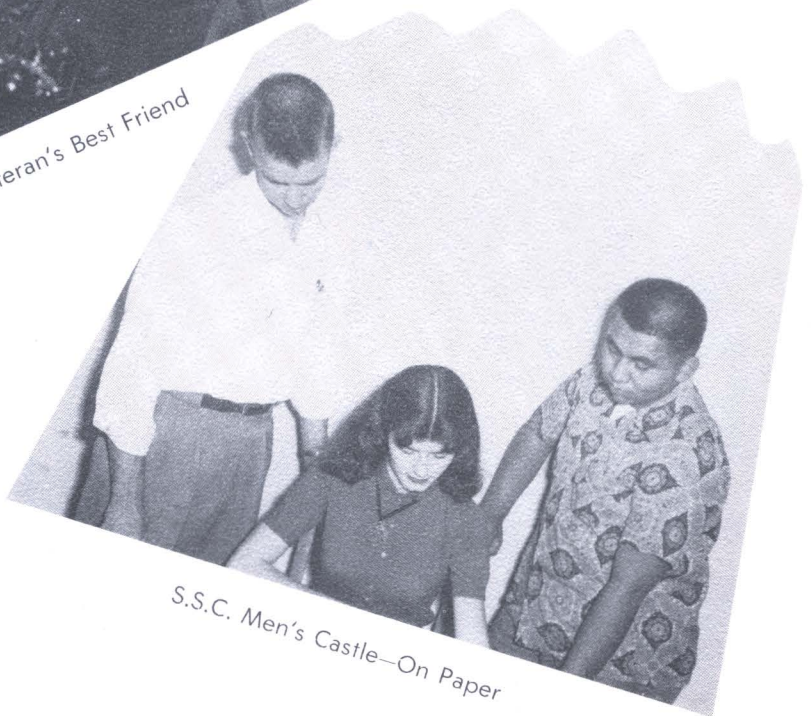

S.S.C. Men's Castle—On Paper

o o o

Texas Bell and
Oklahoma Belles

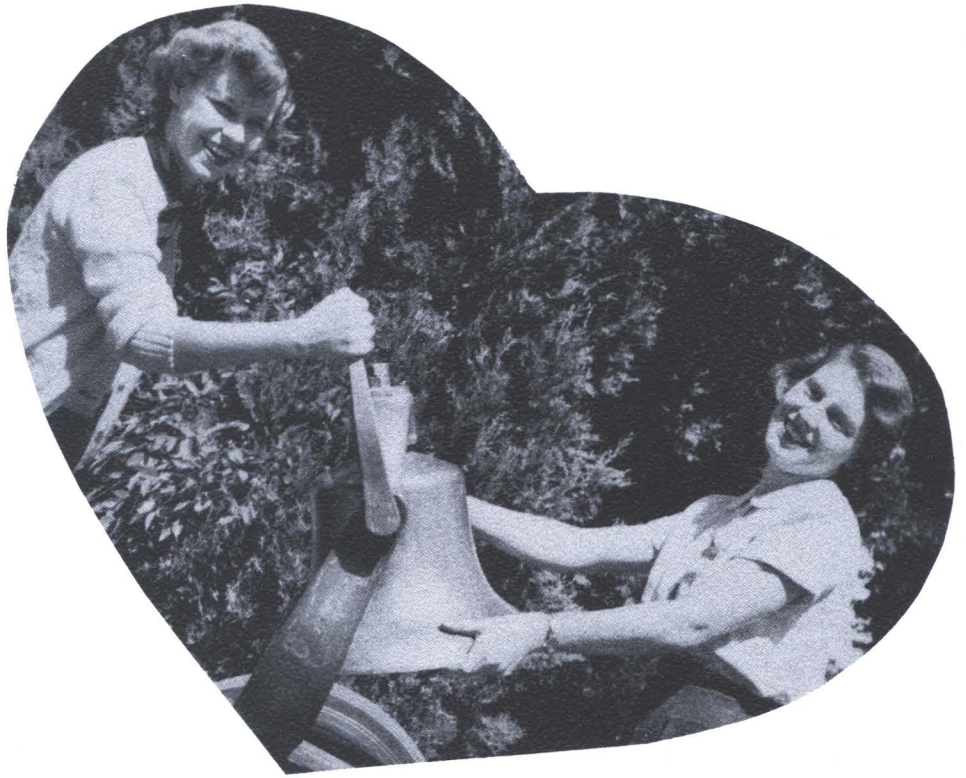

"Is this
Worth While?"

o o o



Our Favorite
Classroom



Scientific
Study



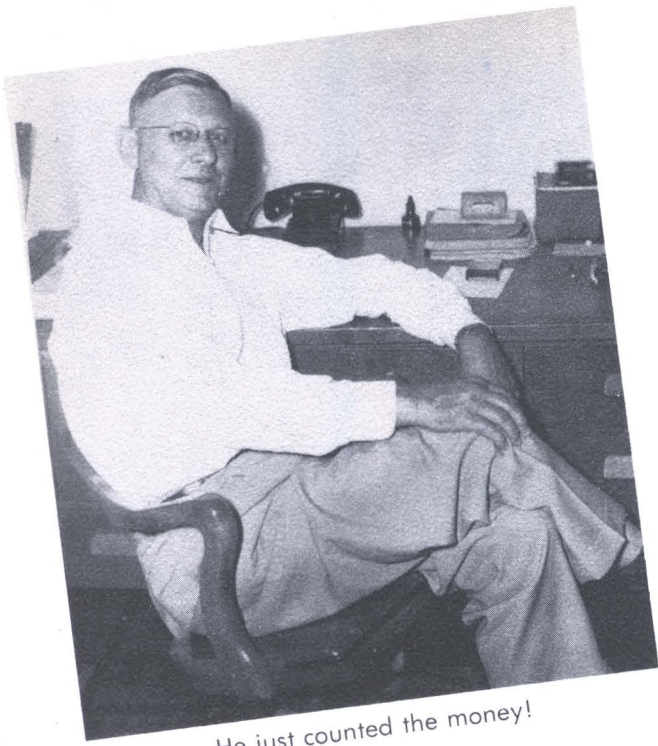

He just counted the money!

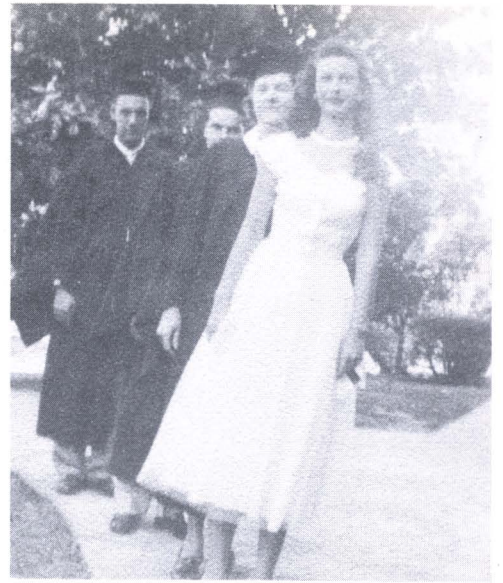

End of a long, long trail



Welcome to Southeastern!



S.S.C. liked the Governor's Lady



SUMMERTIME



at
S.S.C.



S.S.C. Yankees

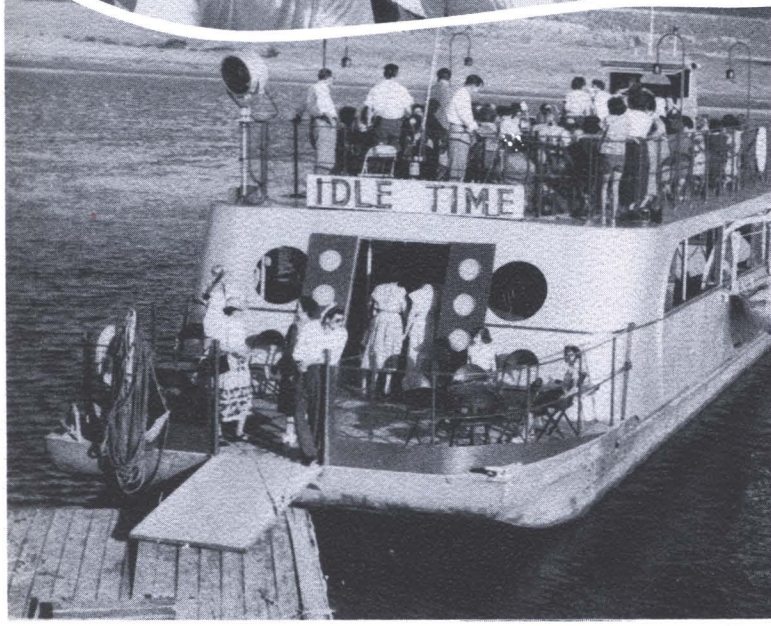

Cruising on Texoma



Planning that
Texoma party for
the Summer Graduates



Those Moonlight Nights



Pi Kap Summer Session

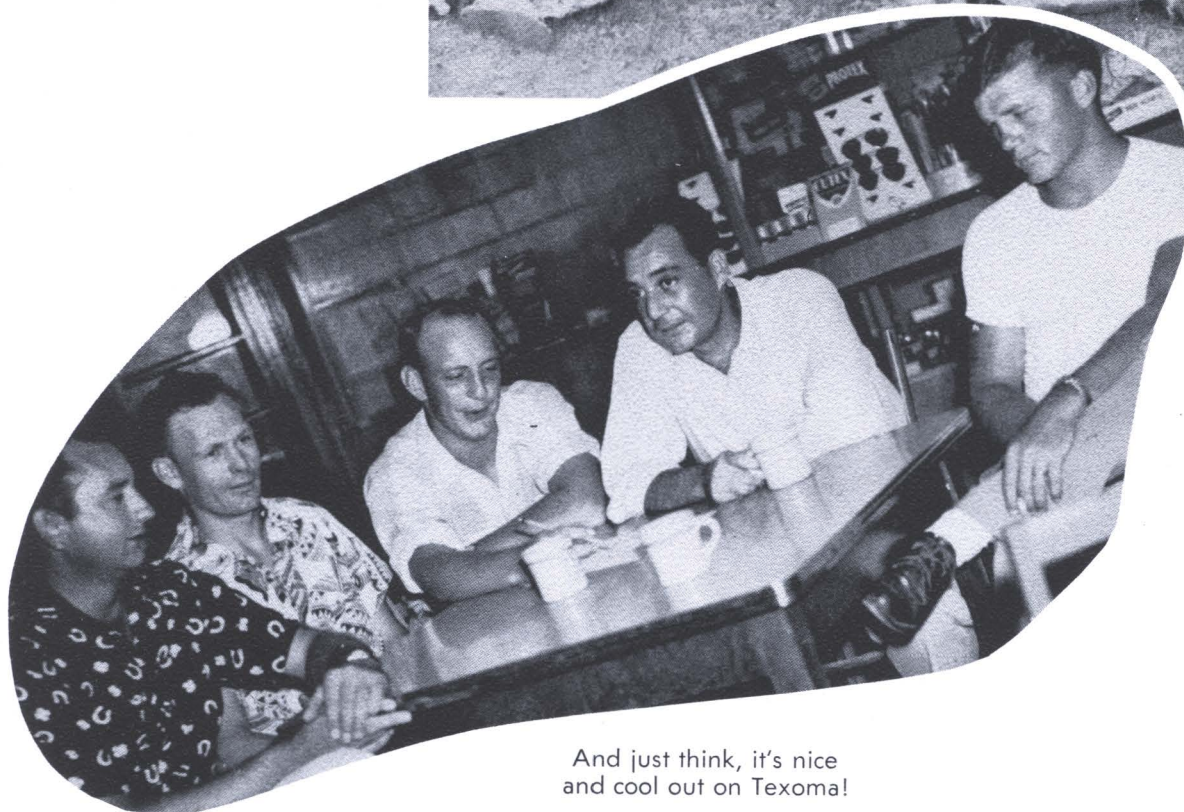

And just think, it's nice
and cool out on Texoma!



SUMMER SCHOOL
First Day



ALPHA SIG CONFERENCE

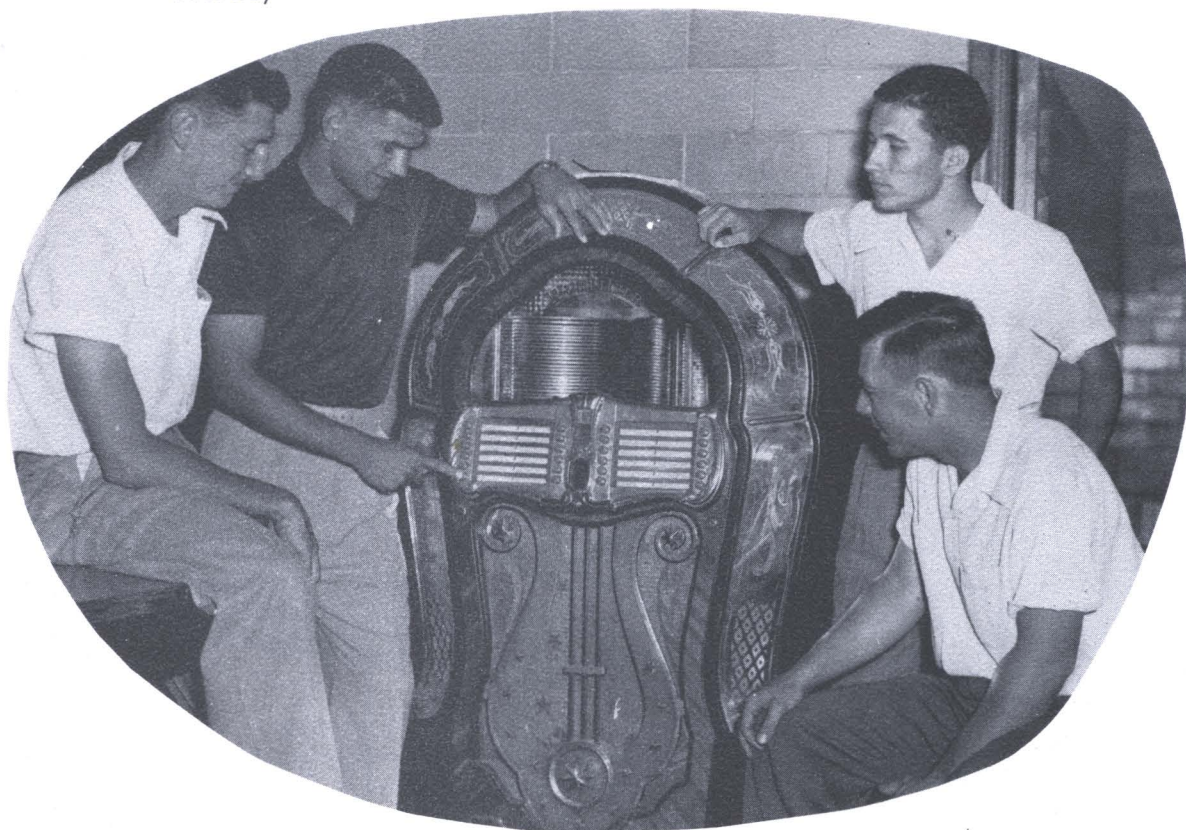

SUMMER EXERCISE

RUSSELL
TRAINING
SCHOOL

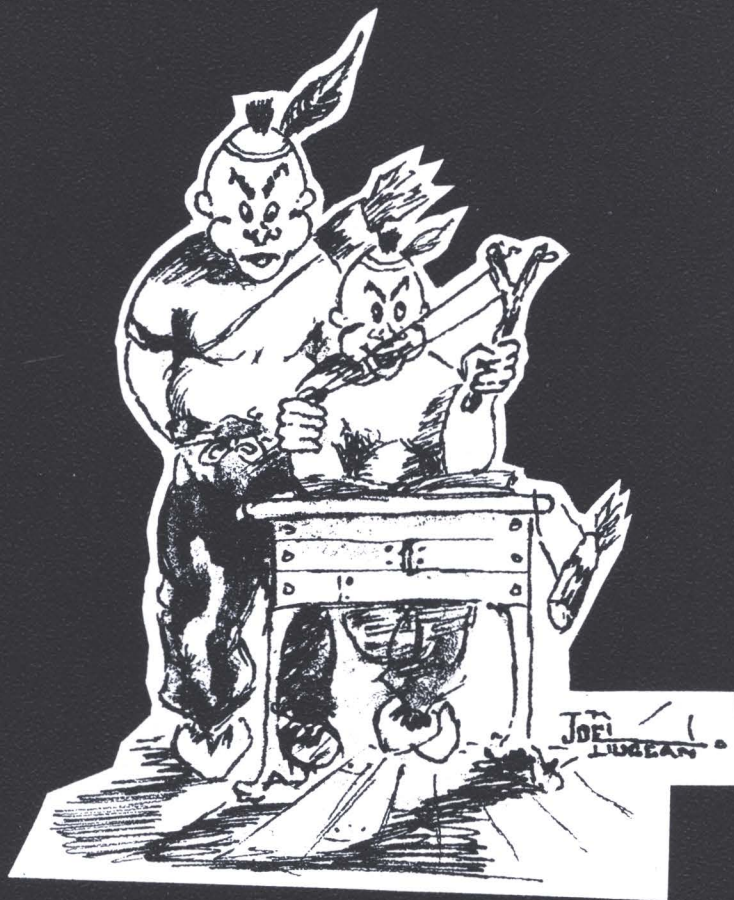

at
S.S.C.



HIGH DRAMA



MUSIC

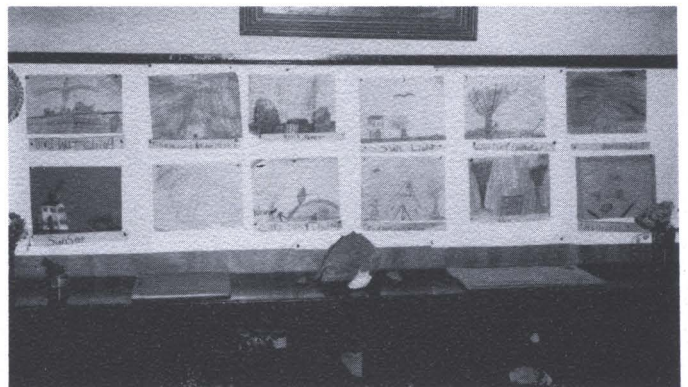
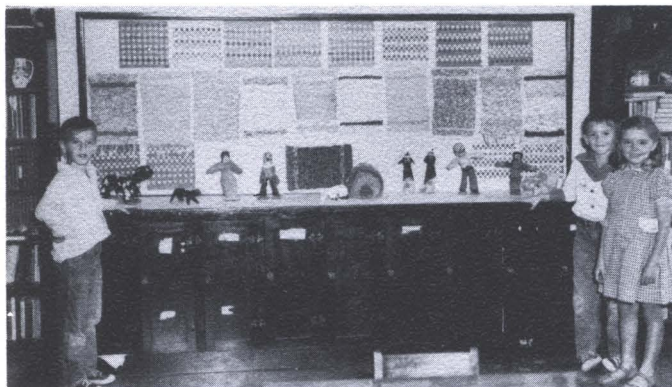

ART



RUSSELL GRADUATES



"That's Mine"





When they were second graders . . .



THIRD-GRADERS now!



Christmas!



TYPICAL
SIGHTS



at
S.S.C.



Oh how we danced!



Say now??



That's OUR man



Moonlight?? and Roses!



Dancing in the Dark!

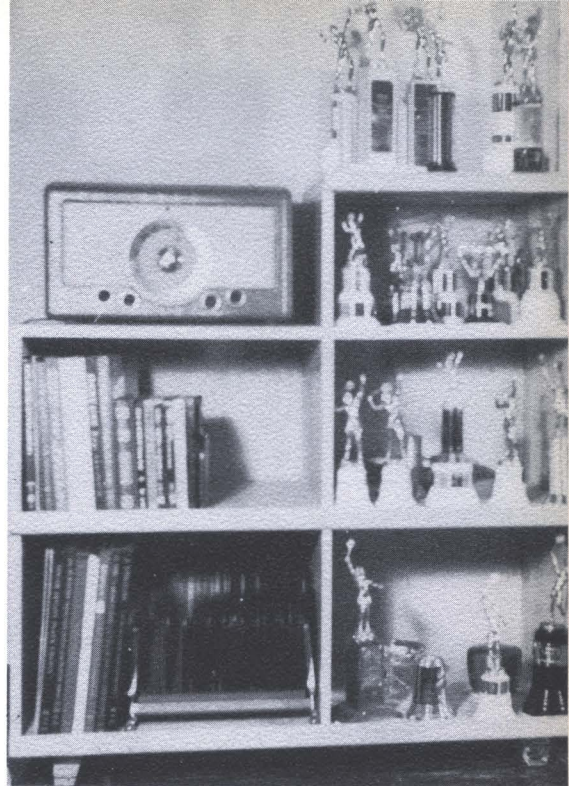

Pat's Prizes

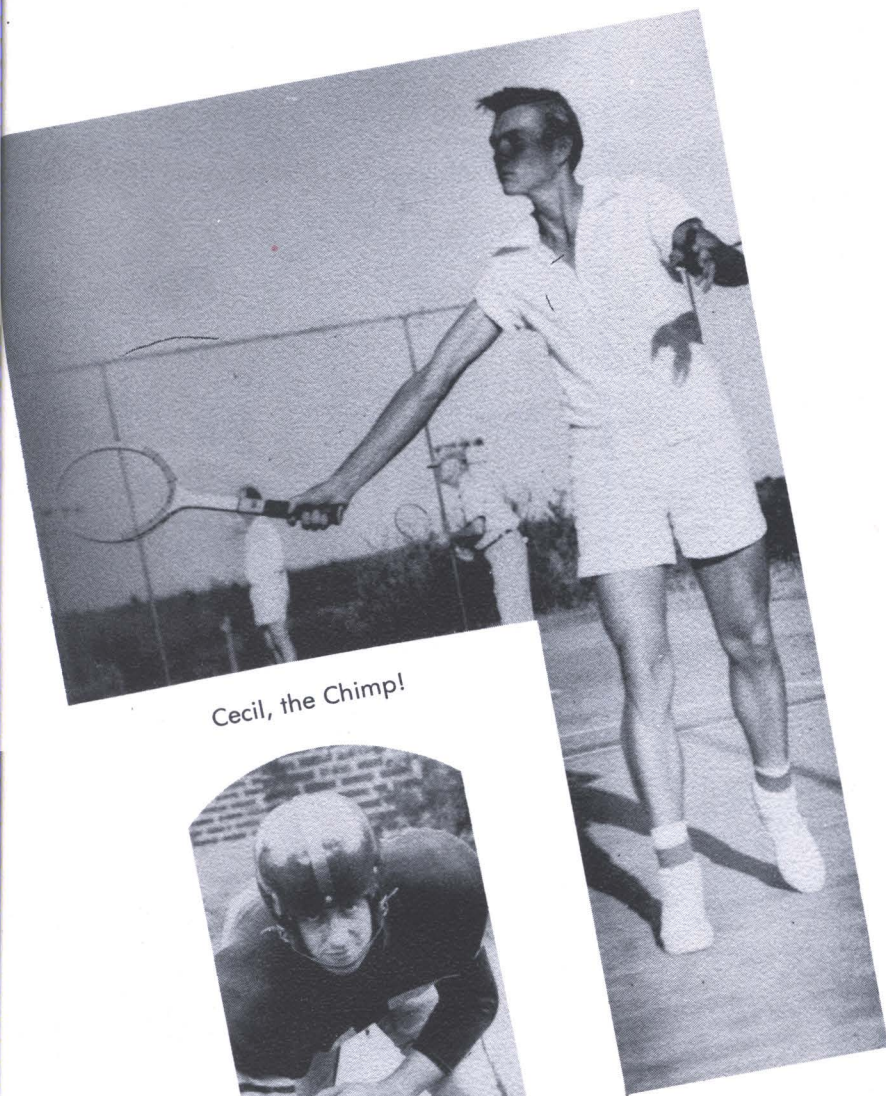

Cecil, the Chimp!



Ha! Ha!



What a couple! Wow!



Ah, Rats!



A New Charter

Heavy Drinkers



Where's Wayne?



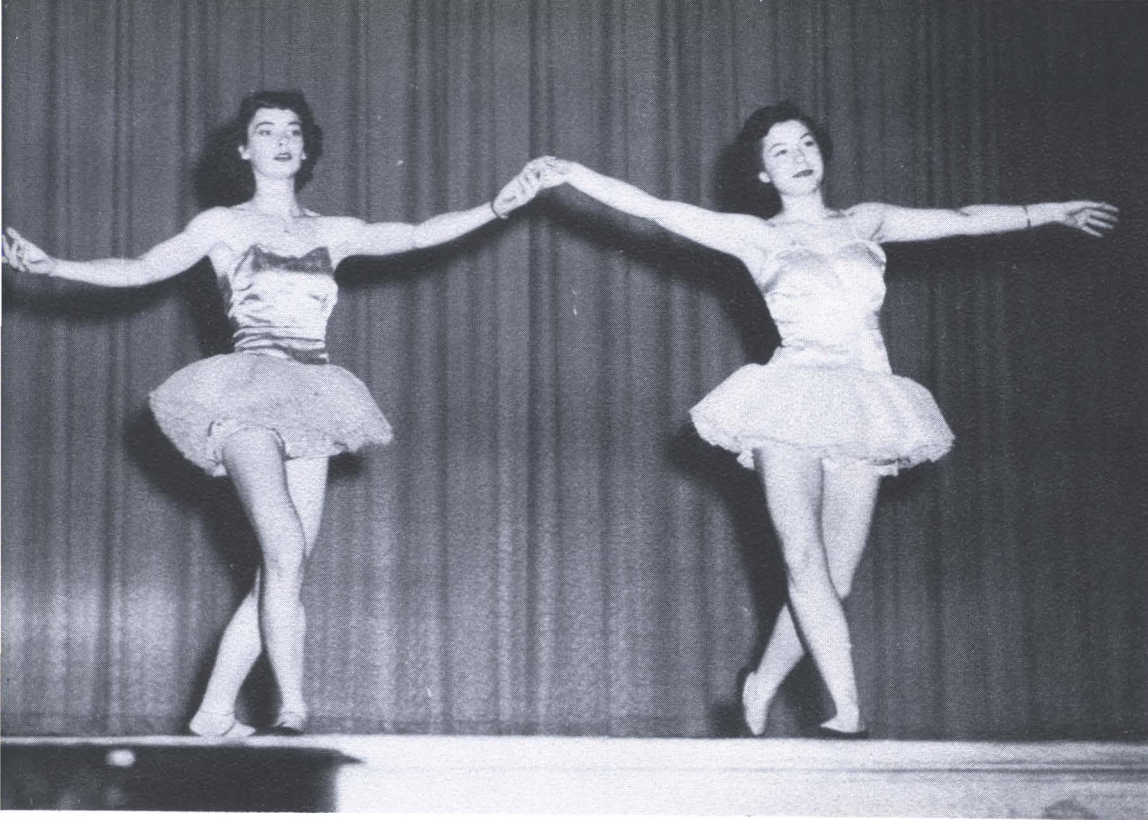

Dancin Dolls

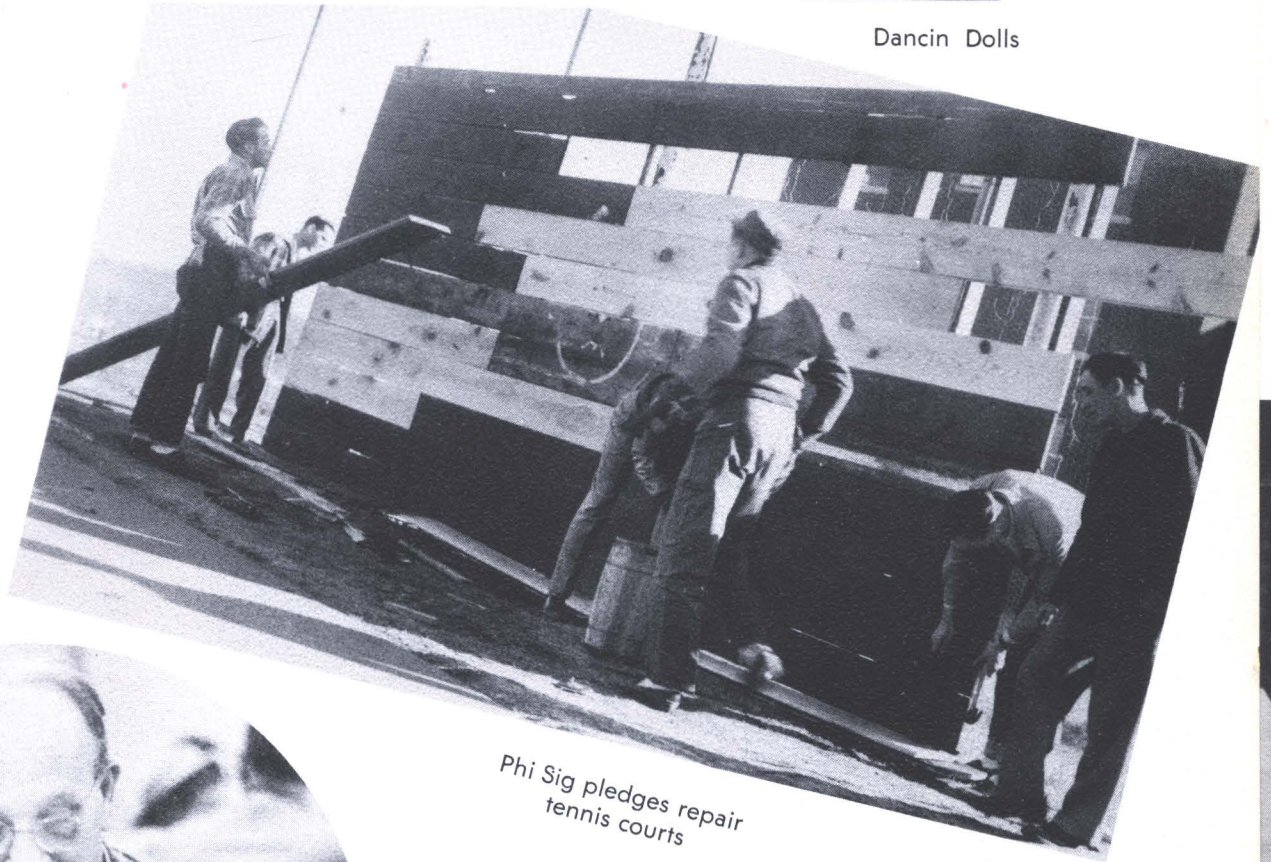

Phi Sig pledges repair
tennis courts



Candid Camera at Work

Welcome Girls!



Off Duty



A Rough game

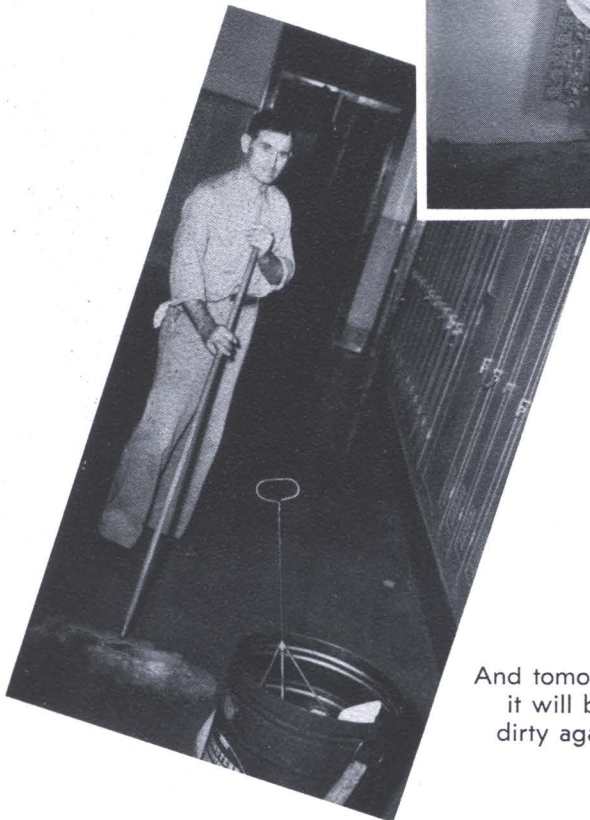

And tomorrow
it will be
dirty again



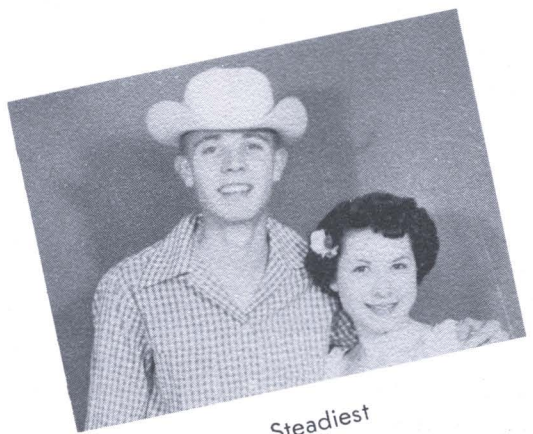
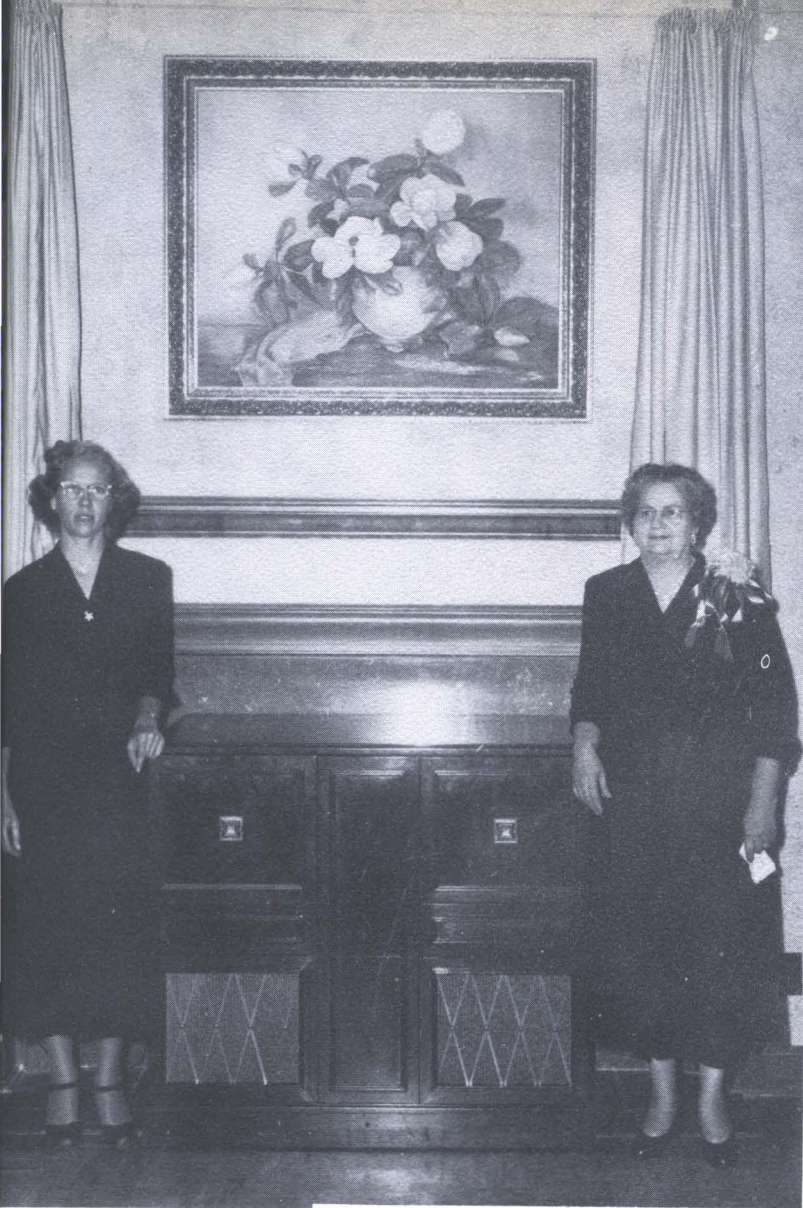

Stadiest

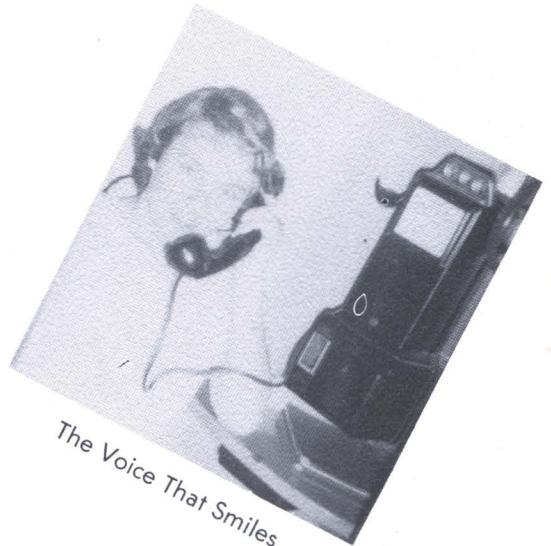

The Voice That Smiles

No More School Bells

New
Magnolias
for
the
Girls'
Dorm.





???



Phi Sig Sweetheart

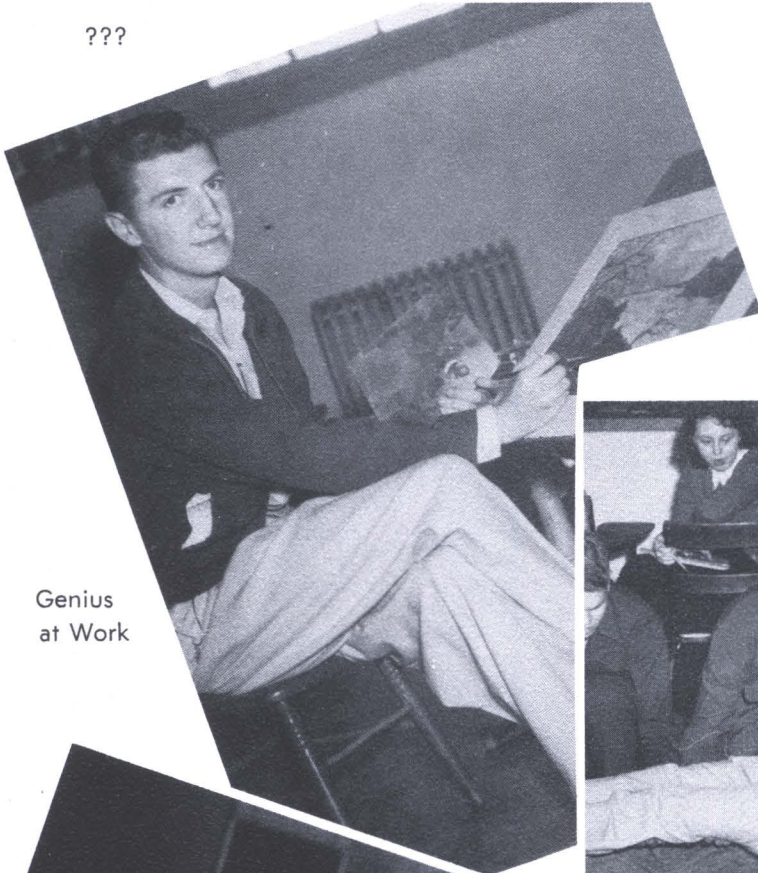

Genius
at Work

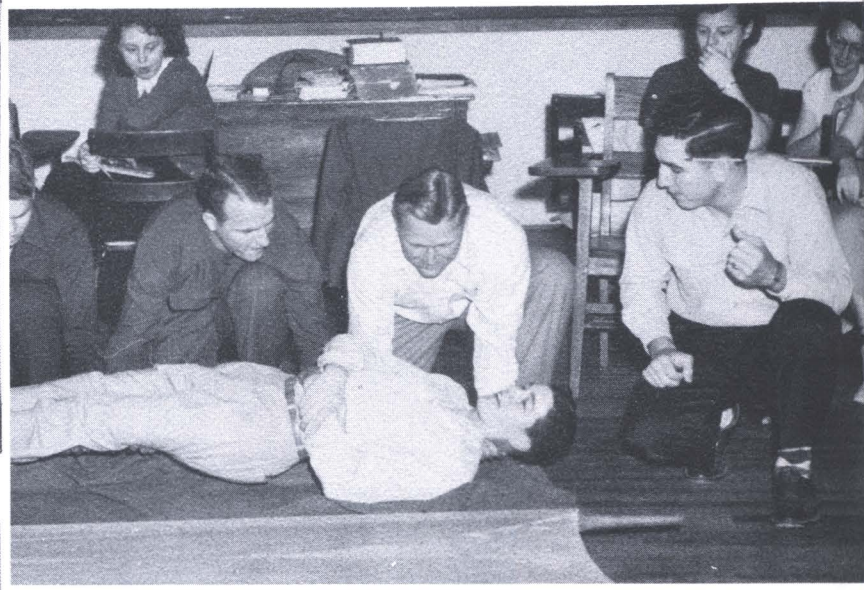

Must we really treat him gently?



This is a new one



New Faculty Members

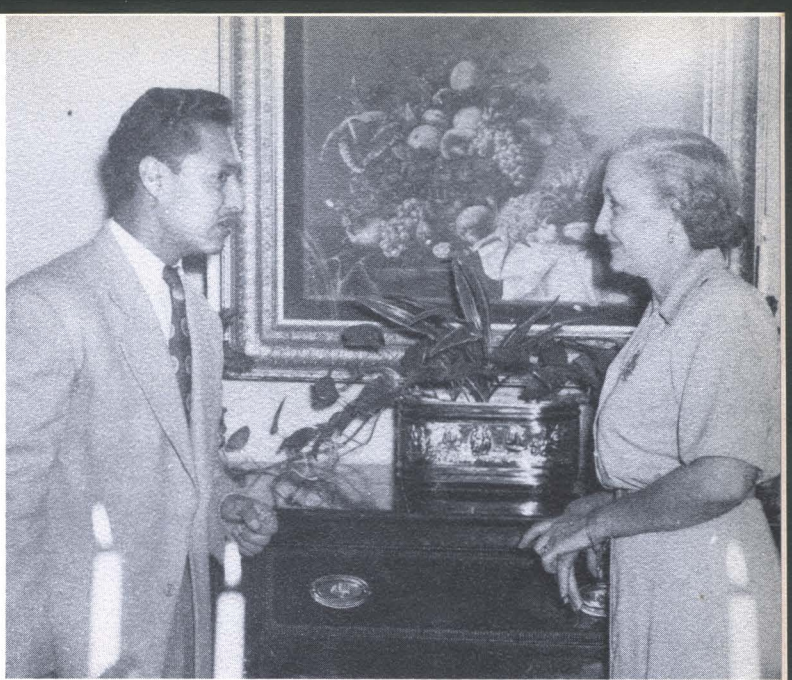

Liborio and Mrs. Shearer

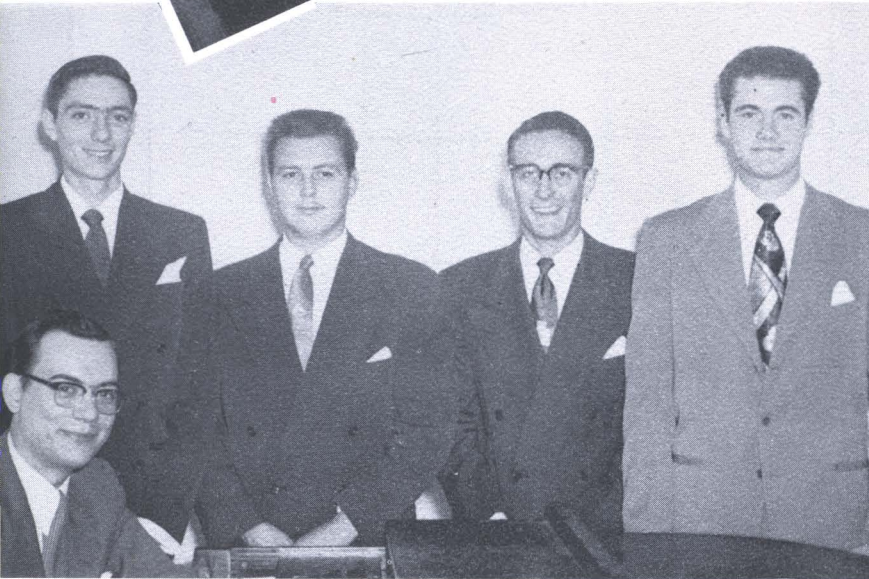

SSC Men's Quartet



Sure, We'll Smile



Midnight Snack

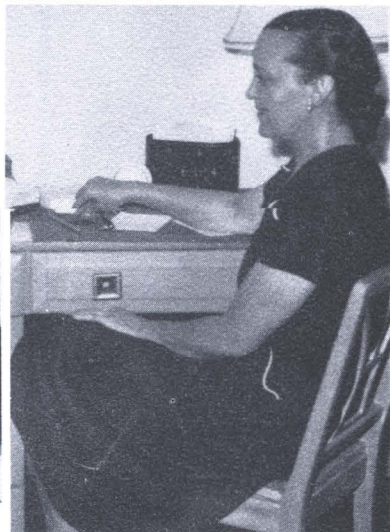

Mrs. Ailshie



Mammy!

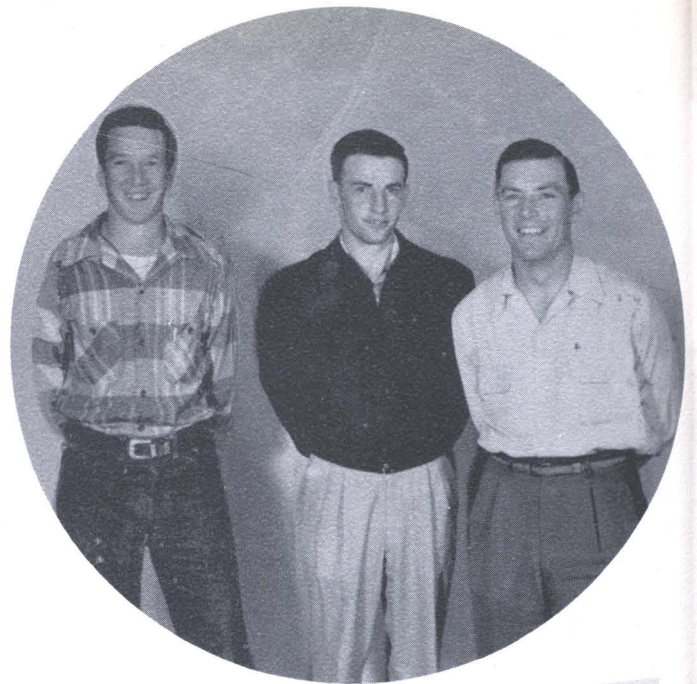

ADVERTISEMENTS

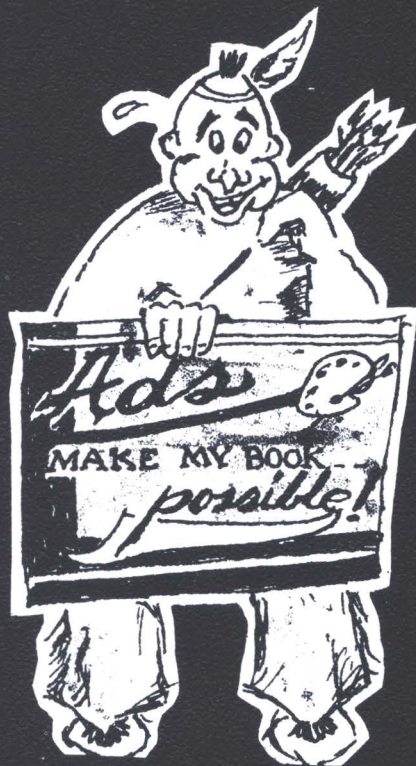

at
S.S.C.

Steakley Chevrolet Co.

DURANT, OKLAHOMA

The Democrat

&
WEEKLY
NEWS



The News job printing plant is the best equipped and provides
the best commercial printing service in Southern Oklahoma.

We specialize in school printing of all kinds.

KSEO

OKLAHOMA'S FAR-REACHING
INDEPENDENT STATION

Dial 750

PHONE 44

THE
FIRST
NATIONAL
BANK



220 West Main
DURANT, OKLAHOMA



Steger
LUMBER COMPANY

VIRGE STEGER
Durant, Oklahoma

10 W. Main

Phone 11

"ENJOY THE BEST"

Colvert's

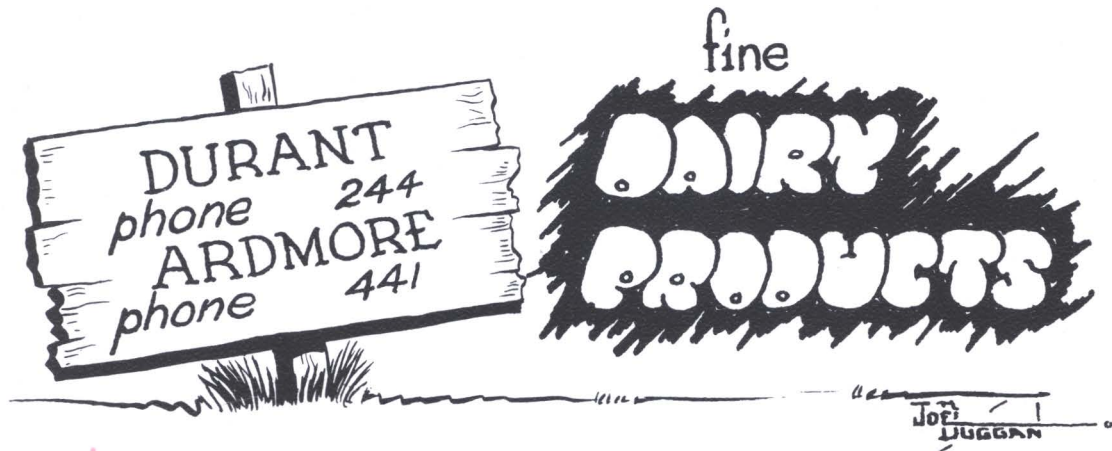

Steger

LUMBER COMPANY
VIRGE STEGER

10 W. Main

Durant, Oklahoma

Phone 11



**THOMPSON
BOOK AND SUPPLY COMPANY**

1335 N. 5th Ave.

Durant, Oklahoma

Ford **STEPS AHEAD**

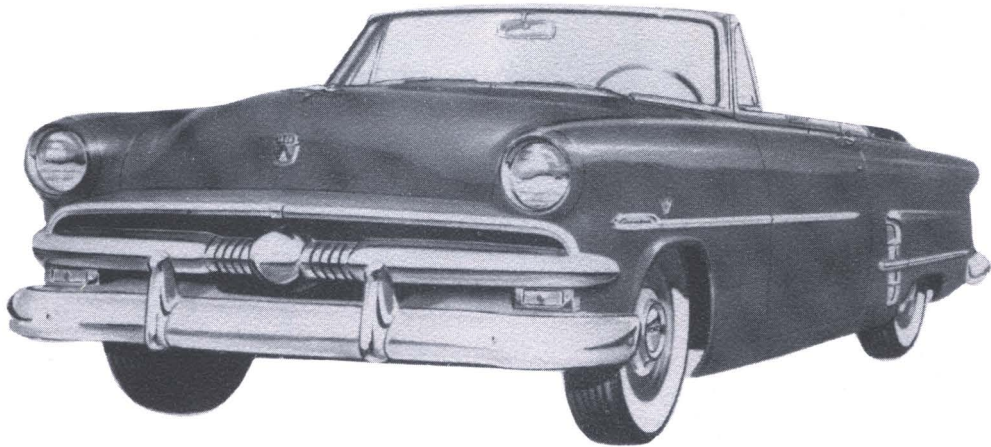

**WITH 43 "LOOK AHEAD"
FEATURES**

When YOU buy for the future . . . buy FORD!

ED CASON

419 W. Main

Motor Company

Phone 1887 or 1888

THE
DURANT
NATIONAL BANK

IN DURANT

OFFICERS:

CLARK BASS
President
GEO. C. PENDLETON
(Inactive)
Vice-President
A. E. VICKERS
Vice-President
and Cashier
RALPH DAVIS
2nd Vice President
E. G. LONG
ROY CRESWELL
Assistant Cashiers

DIRECTORS:

CLARK BASS
MACK CARR
W. G. COTNER
GEO. PENDLETON
A. E. VICKERS

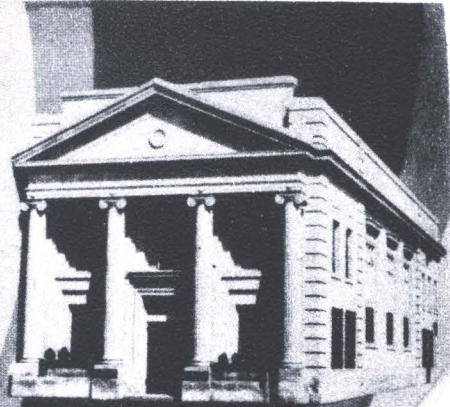

JUST
BANKING

Don't say bread, say

HOLSUM



TURNER BAKING COMPANY

TED TERRY

Real Car Values

Motor Company

614 W. MAIN STREET

Phone
434





Shop at
PAY and TAKE IT
 and Save
 AMOUS KNIGHT, Manager
 Phone 1544

Serving . . .
 SOUTHEASTERN
 Since 1922

Leonard's
 QUALITY
 FLOWERS

DURANT OKLAHOMA
 Phone 632—P.O. Box 632
 508 N. 2nd

FASHION
 Cleaners

"Where the
 charm of
 newness
 is
 restored"

Phone 206
 324 W. Main
 Durant, Okla.

SOUTHERN OKLAHOMA'S FINEST

PLAZA

REFRIGERATION and
 AIR CONDITIONING
 EVERYTHING NEW

New **Ritz**

WIDE COMFORT SEATS

Sky-Uu
 DRIVE-IN Theatre

RELAX, ATTEND A GOOD MOVIE?



"good things to eat"
 DURANT

KEENER'S
 OTIS -- NEWTON
WHITE HOUSE
GROCERY

LONG DRUG STORE

LLOYD LONG, Owner
Pangburn's Refrigerated Candies
Elizabeth Arden and Lentheric
COSMETICS
145 W. Main Phone 145

VANCIL-GUNTER DRUG

Phone 95 3rd & Main—Durant
WE DELIVER

SHOP and SAVE
—at—

PENNEY'S

J. C. PENNEY CO., INC.

M.H.

PERKINS

BROTHERS COMPANY

M.H.

W.M. SANDEFUR

JEWELER

DIAMONDS

WATCHES

JEWELRY

PHONE 98

103 N. 3rd

DURANT

SILVER

CHINA



the
Bass
Co.

DURANT DRUG COMPANY

TUSSY COSMETICS
We Know Your Wants and
want your business!

119 N. 3rd

Phone 1730

Durant

These firms have shown their willingness to help us by advertising in this SAVAGE yearbook; so why not help them by patronizing these places of business whenever possible?

The Editor





Deadline!

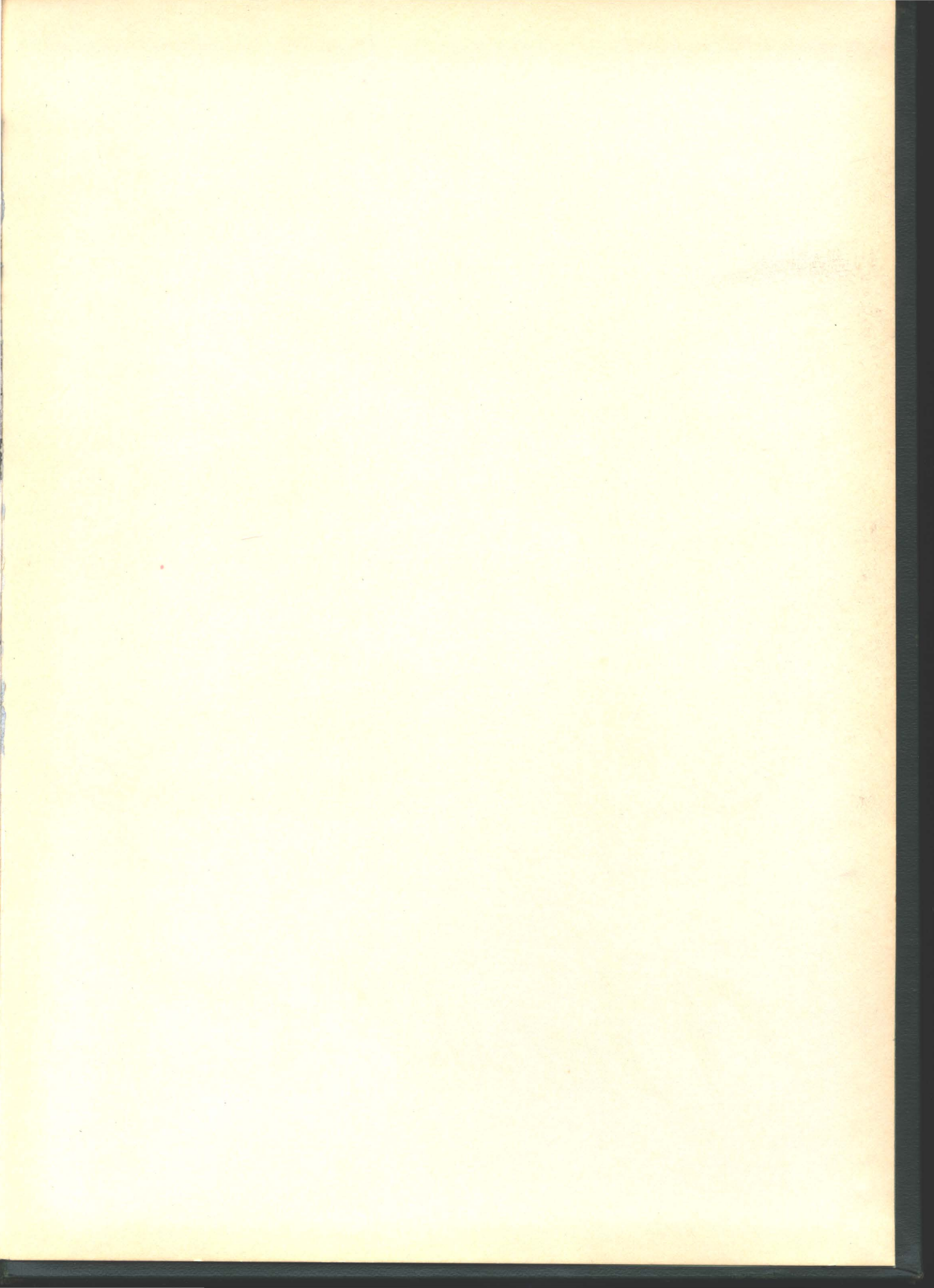

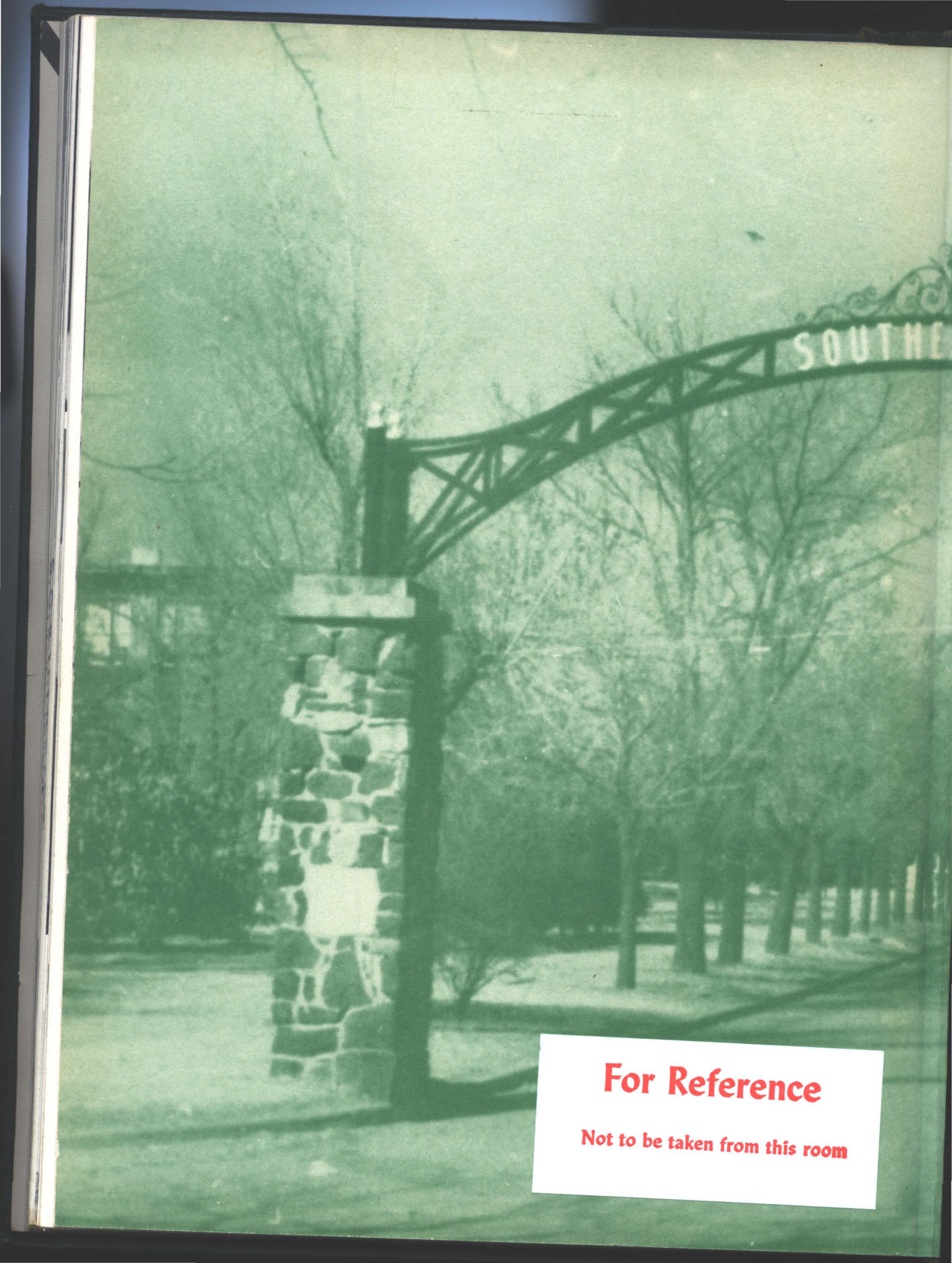

For Reference

Not to be taken from this room



